

ANKE VAN ZYL

portfolio



Anke van Zyl

interior designer

Designing spaces is my life's passion. I've always been driven to bring visions to life, filling them with love and character. Seeing projects come alive brings immense satisfaction, a feeling only designers truly grasp. Creativity fuels my soul, and I delight in crafting one-of-a-kind spaces. Each project is an opportunity to innovate, experiment, and leave a lasting impression. This passion propels me forward, inspiring me to continually elevate my craft.

☎ 0810191832

✉ ankevanzyl@gmail.com

📷 [vanzyl_interior](#)

" To create an exceptional design, your mindset
must be relentlessly focused on the *smallest detail* "
- Giorgio Armani

Contents

01

NYC Apartment

Contemporary Glam
New York

02

Fibonacci

Residential Development
Mowbray

03

Caesarstone 2024

Narrative Cor Museum
Maropeng

04

PG Bison 2023

Distinct Oasis
Tankwa Karoo Padstal

05

Fernwood

House Bennett
Knysna Lagoon

06

Boxed

Apartment van Zyl
Cape Town

07

Namibia Exclusive

Savannah Lodge
Namibia

08

The Puzzle chair

Chair Drawings
Cape Town

09

Fibonacci Technicals

Fibonacci
Mowbray

10

Office Collection

Working Drawing Package
Cape Town

NYC CONTEMPORARY GLAM APARTMENT

Inspired by the urban landscape, my contemporary glam interior architecture is infused with a dark elegant color palette that echoes the sophistication of the city. Rich charcoal tones, deep navy blues, and metallic accents evoke the sleek skyscrapers and vibrant nightlife of metropolitan New York. These dramatic hues are balanced by creamy whites and warm neutrals, mimicking the city's striking contrasts between shadow and light. As the colors of the cityscape are reimagined within, they create a luxurious atmosphere of refinement and poise. Velvet textures, marble surfaces, and geometric patterns add depth and visual interest, while strategic lighting design highlights the interplay of light and shadow. This harmonious blend of dark elegance and modern glamour results in a captivating interior that embodies the essence of urban sophistication. A high-profile couple, with a large family and a passion for New York, owns a stunning residence overlooking Manhattan's iconic Central Park and the city's sleek, metallic skyscrapers. As successful entrepreneurs, they value innovative design, travel, and fine dining. Despite their hectic lifestyle, family remains their top priority in life.

"Dark shades of NY"



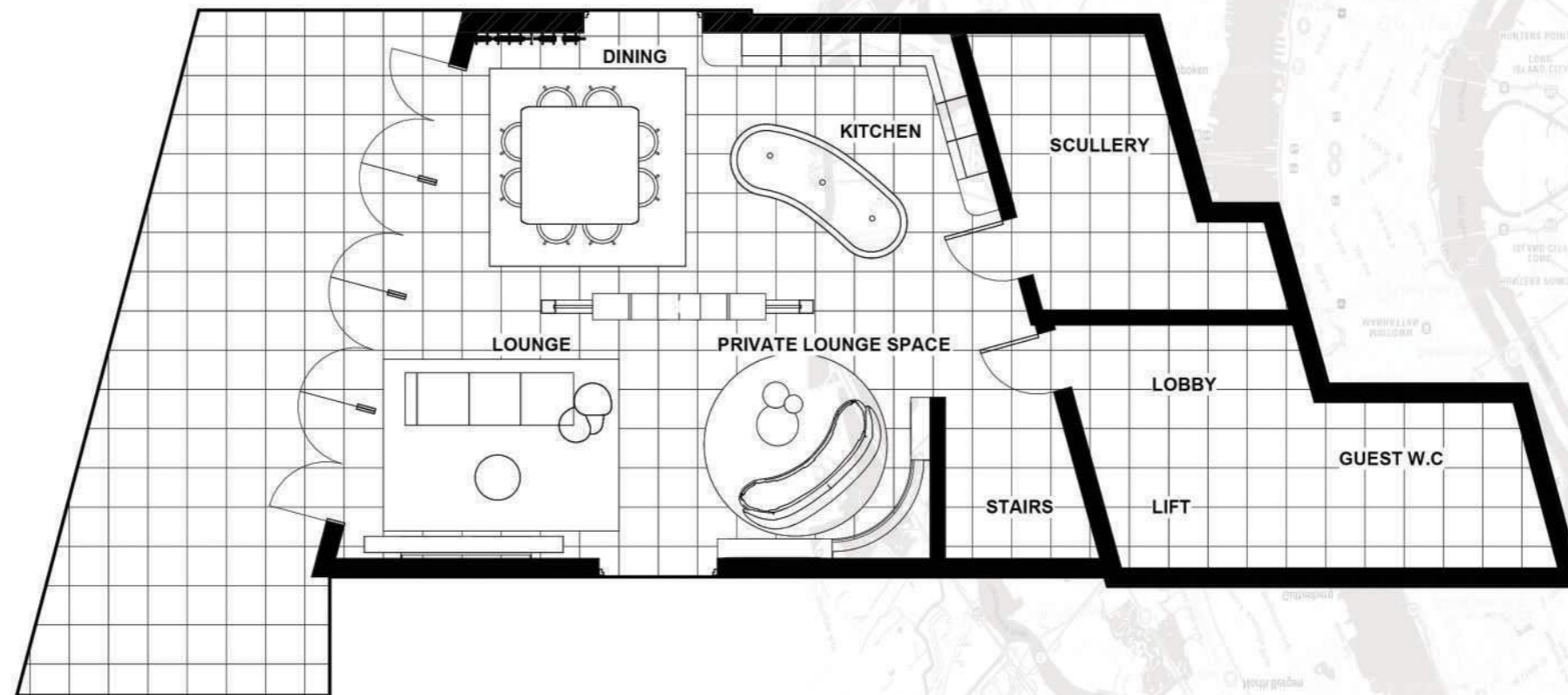

Ground floor | Scale NTS



Lounge



Dining Area



A



B

A : Large scale vocal marble slab with built- in LED strip lights in the lounge
B : Recessed brass metal sheet accent ceiling surrounded by LED lights in the dining area



Dining area & Kitchen





C



D

C : Organic shaped recessed ceiling with a LED light at the back
D : Built-in curved cupboard with a brass transparent metal sheet
with LED lights at the back of it



Quite Lounge & Lounge



Fireplace

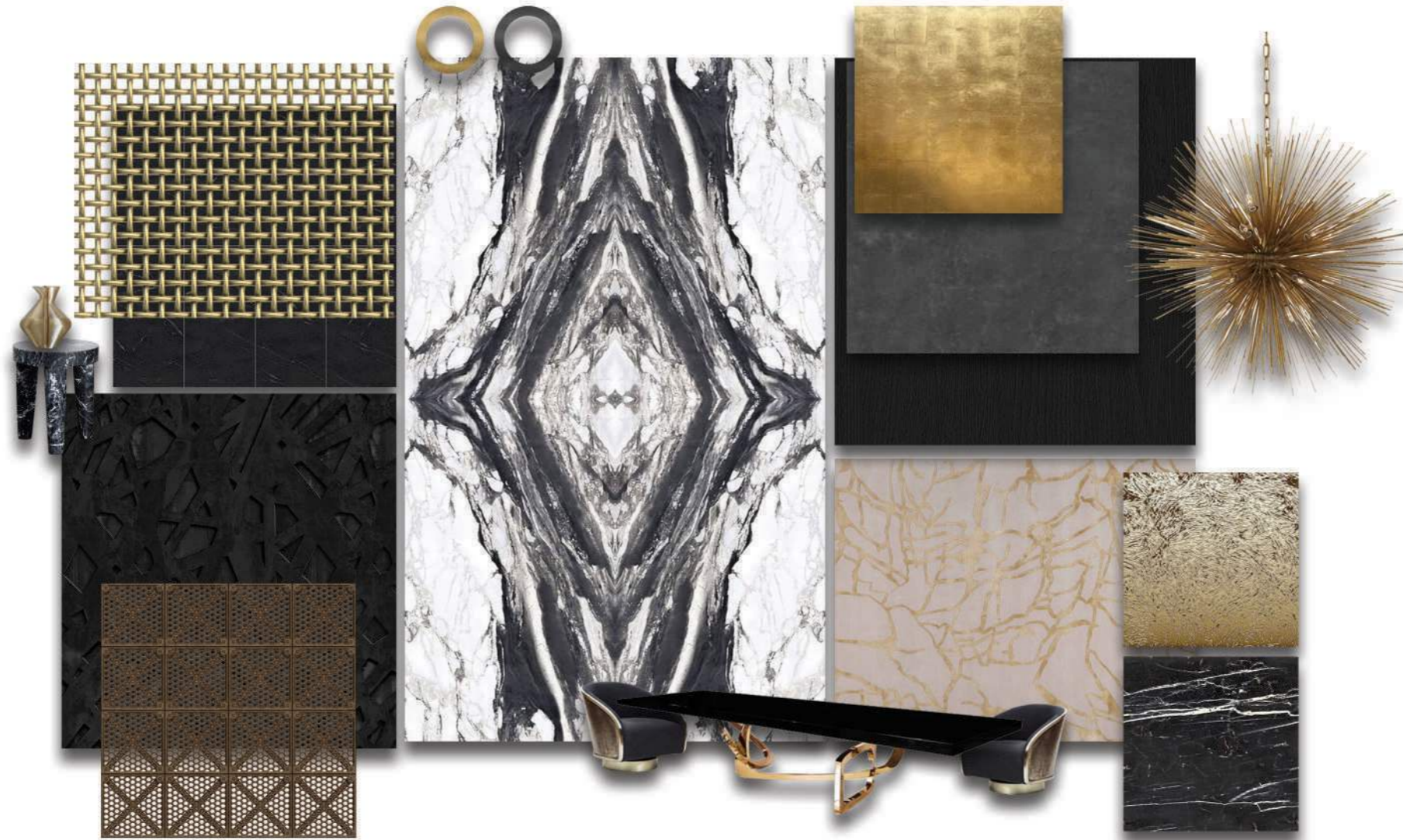

FIBONACCI RESIDENTIAL DEVELOPMENT

Nestled in Mowbray, Fibonacci is a student residence redefining campus living. This student-designed haven bursts with color and texture, blending functionality with playfulness. A thoughtful color palette creates inviting spaces: social rooftops, intimate study nooks, and cozy lounges. Fibonacci prioritizes well-being and community, incorporating natural materials, ample natural light, and adaptable social areas. Private rooms and shared amenities ensure harmony. Vibrant communal areas encourage connection, while practical touches ensure comfort. Fibonacci's dynamic atmosphere embodies the perfect balance of work, play, and belonging, setting a new standard for student residences and fostering lifelong memories. Colour analysis plays a vital role in the design of Fibonacci, ensuring the student residence is both aesthetically pleasing and supportive of its inhabitants' well-being. Here's a breakdown: Warm neutrals (beige, taupe) for calming effect. Soft pastels (mint, blush) for relaxation. Vibrant accents (coral, turquoise) for energy and stimulation. Earthy tones (sage and sand) for connection to nature and plants.

"A thoughtful colour palette"



Communal Gym

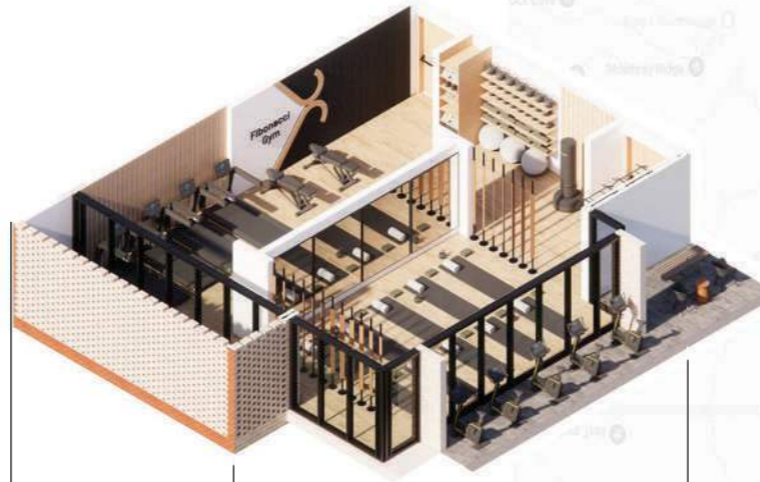

Co-working Space



Quite Space



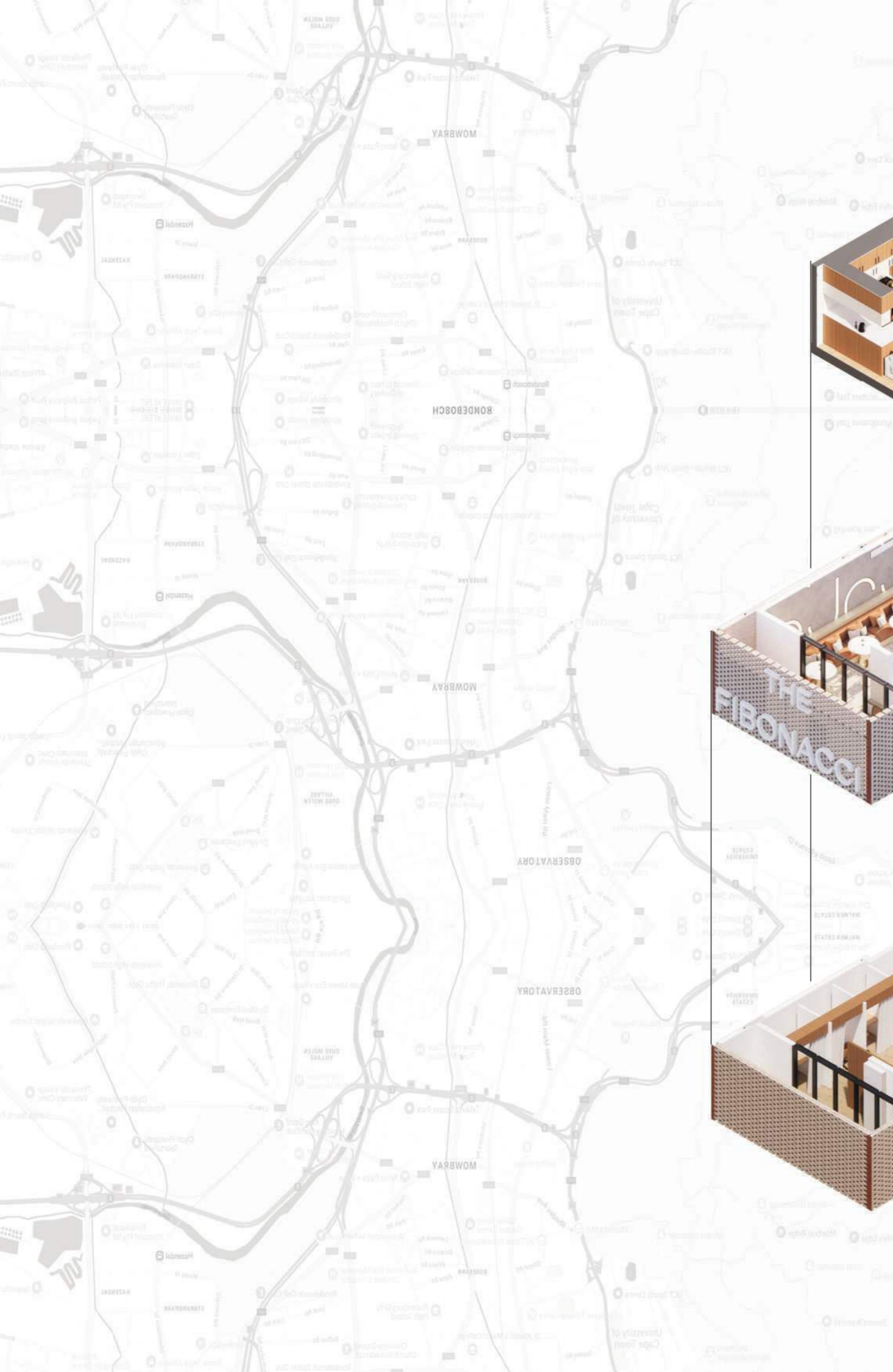

Typical 1 Bed Bedroom



Cafe & Lounge

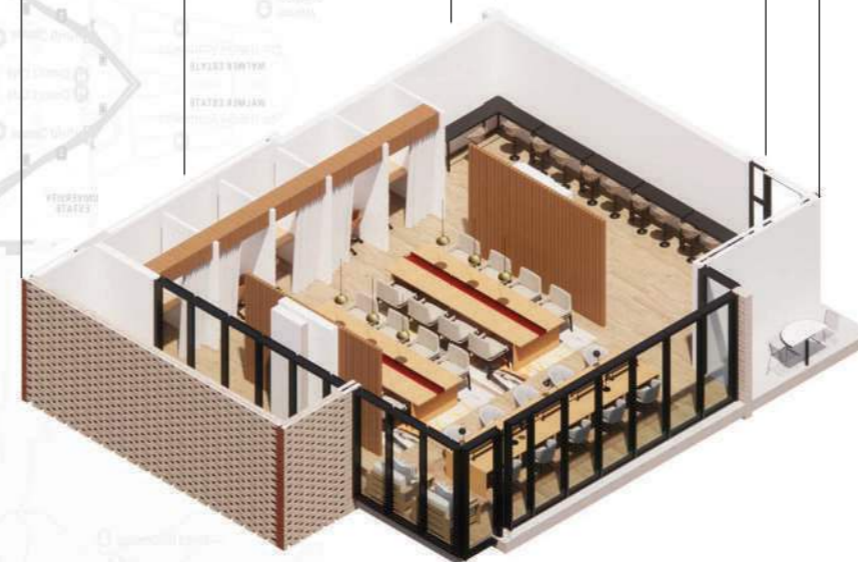

Study Space



Cafe & Lounge



Cafe & Lounge



Co - working Space



Lounge



Quite Lounge



Study Space



Typical 1 Bed Bedroom





Study Desk



CAESARSTONE 2024

Imagine a vibrant museum showcasing South Africa's rich linguistic tapestry, preserving and revitalizing endangered languages. This cultural hub acknowledges the fading colonial legacy, celebrating the country's diverse linguistic heritage. Features include: Auditoriums for live language presentations and recordings. Interactive workshops, language classes, and immersive displays. Architectural design highlighting written scripts and traditional storytelling. Exhibition areas with interactive displays on unique sounds, tones, origins, and language development. Visitors engage with South Africa's 11 official languages, exploring: Indigenous languages' intonations and dialects. Language significance in cultural contexts. Historical language evolution. This museum fosters appreciation, understanding, and dialogue among South Africa's diverse communities. By preserving linguistic heritage, it promotes cultural identity, and national unity.



NARRATIVE COR MUSEUM

VOICES AROUND THE FIRE "The art of storytelling"

PRESERVATION & REVIVAL
Preservation of knowledge, history, diversity, universal appeal, rich cultural tapestry, interactive & engaging, see page 102.

UNIVERSAL APPEAL
Diverse cultural experiences, interactive & engaging, see page 102.

RICH CULTURAL TAPESTRY
Partners to share indigenous skills, interactive & engaging, see page 102.

- Focus on the **UNIVERSAL APPEAL** of the site, with a focus on the rich cultural tapestry & indigenous knowledge.
- The site is a **UNIVERSAL APPEAL** for the site, with a focus on the rich cultural tapestry & indigenous knowledge.
- The site is a **UNIVERSAL APPEAL** for the site, with a focus on the rich cultural tapestry & indigenous knowledge.
- The site is a **UNIVERSAL APPEAL** for the site, with a focus on the rich cultural tapestry & indigenous knowledge.
- The site is a **UNIVERSAL APPEAL** for the site, with a focus on the rich cultural tapestry & indigenous knowledge.
- The site is a **UNIVERSAL APPEAL** for the site, with a focus on the rich cultural tapestry & indigenous knowledge.

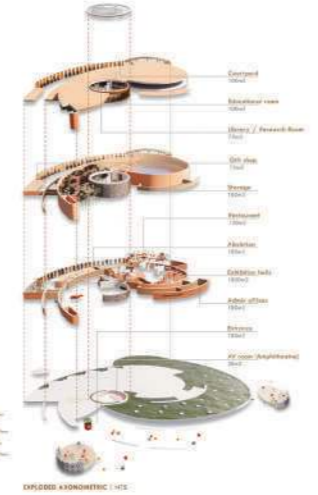

- PRESERVATION & REVIVAL**
Preservation of knowledge, history, diversity, universal appeal, rich cultural tapestry, interactive & engaging, see page 102.
- PRESERVATION & REVIVAL**
Preservation of knowledge, history, diversity, universal appeal, rich cultural tapestry, interactive & engaging, see page 102.
- PRESERVATION & REVIVAL**
Preservation of knowledge, history, diversity, universal appeal, rich cultural tapestry, interactive & engaging, see page 102.
- CELEBRATION OF LINGUISTIC LANGUAGES**
Celebration of linguistic diversity, universal appeal, rich cultural tapestry, interactive & engaging, see page 102.
- NARRATIVE COR**
Narrative Cor, universal appeal, rich cultural tapestry, interactive & engaging, see page 102.
- CELEBRATION**
Celebration, universal appeal, rich cultural tapestry, interactive & engaging, see page 102.



- RICH CULTURAL TAPESTRY**
Rich cultural tapestry, universal appeal, rich cultural tapestry, interactive & engaging, see page 102.
- RICH CULTURAL TAPESTRY**
Rich cultural tapestry, universal appeal, rich cultural tapestry, interactive & engaging, see page 102.
- RICH CULTURAL TAPESTRY**
Rich cultural tapestry, universal appeal, rich cultural tapestry, interactive & engaging, see page 102.
- COURTYARD PLAY AREA**
Courtyard play area, universal appeal, rich cultural tapestry, interactive & engaging, see page 102.
- HERITAGE WALKWAY**
Heritage walkway, universal appeal, rich cultural tapestry, interactive & engaging, see page 102.

- INTERACTIVE & ENGAGING**
Interactive & engaging, universal appeal, rich cultural tapestry, interactive & engaging, see page 102.
- INTERACTIVE & ENGAGING**
Interactive & engaging, universal appeal, rich cultural tapestry, interactive & engaging, see page 102.
- INTERACTIVE & ENGAGING**
Interactive & engaging, universal appeal, rich cultural tapestry, interactive & engaging, see page 102.
- EXHIBITION TYPE 1**
Exhibition Type 1, universal appeal, rich cultural tapestry, interactive & engaging, see page 102.
- EXHIBITION TYPE 2**
Exhibition Type 2, universal appeal, rich cultural tapestry, interactive & engaging, see page 102.
- EXHIBITION TYPE 3**
Exhibition Type 3, universal appeal, rich cultural tapestry, interactive & engaging, see page 102.
- EXHIBITION TYPE 4**
Exhibition Type 4, universal appeal, rich cultural tapestry, interactive & engaging, see page 102.



- UNIVERSAL APPEAL**
Universal appeal, universal appeal, rich cultural tapestry, interactive & engaging, see page 102.
- UNIVERSAL APPEAL**
Universal appeal, universal appeal, rich cultural tapestry, interactive & engaging, see page 102.
- UNIVERSAL APPEAL**
Universal appeal, universal appeal, rich cultural tapestry, interactive & engaging, see page 102.
- EXHIBITION TYPE 1**
Exhibition Type 1, universal appeal, rich cultural tapestry, interactive & engaging, see page 102.
- EXHIBITION TYPE 2**
Exhibition Type 2, universal appeal, rich cultural tapestry, interactive & engaging, see page 102.
- EXHIBITION TYPE 3**
Exhibition Type 3, universal appeal, rich cultural tapestry, interactive & engaging, see page 102.
- EXHIBITION TYPE 4**
Exhibition Type 4, universal appeal, rich cultural tapestry, interactive & engaging, see page 102.

NARRATIVE CÔR MUSEUM

VOICES AROUND THE FIRE "The art of storytelling"

PRESERVATION & REVIVAL
Intergenerational knowledge transfer
UNIVERSAL APPEAL
Deep cultural significance
RICH CULTURAL TAPESTRY
Platform to share indigenous skills
INTERACTIVE & ENGAGING
Storytelling circle

- Ultimate goal for museum is celebrating **LINGUISTIC DIVERSITY**
- Diverse ethnic groups have rich storytelling traditions & can be relived in the **INTERACTIVE STORY TELLING CIRCLE**



- Nation with **12 OFFICIAL LANGUAGES**
- Each with its own unique heritage & cultural significance
- Fostering cross-cultural understanding



- South Africa's diverse ethnic groups have **RICH STORY TELLING TRADITIONS**
- Communities pass down stories ensuring that their **CULTURAL HERITAGE** remains for future generations



- Each generation takes its turn to inherit, preserve & pass on the **HISTORY & TRADITIONS** that shape their **SHARED HERITAGE**



- The different groups continue to share tales & traditions, gathering in **CIRCLES** to create meaningful moments

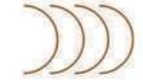

- All the South African languages are intricately woven together, forming **UNITY**
- The layered walls of the museum symbolises the layers of unity that **STRENGTHEN** their bond & **CULTURAL HARMONY**



Museum Entrance



SITE PLAN | NTS



SECTION | NTS

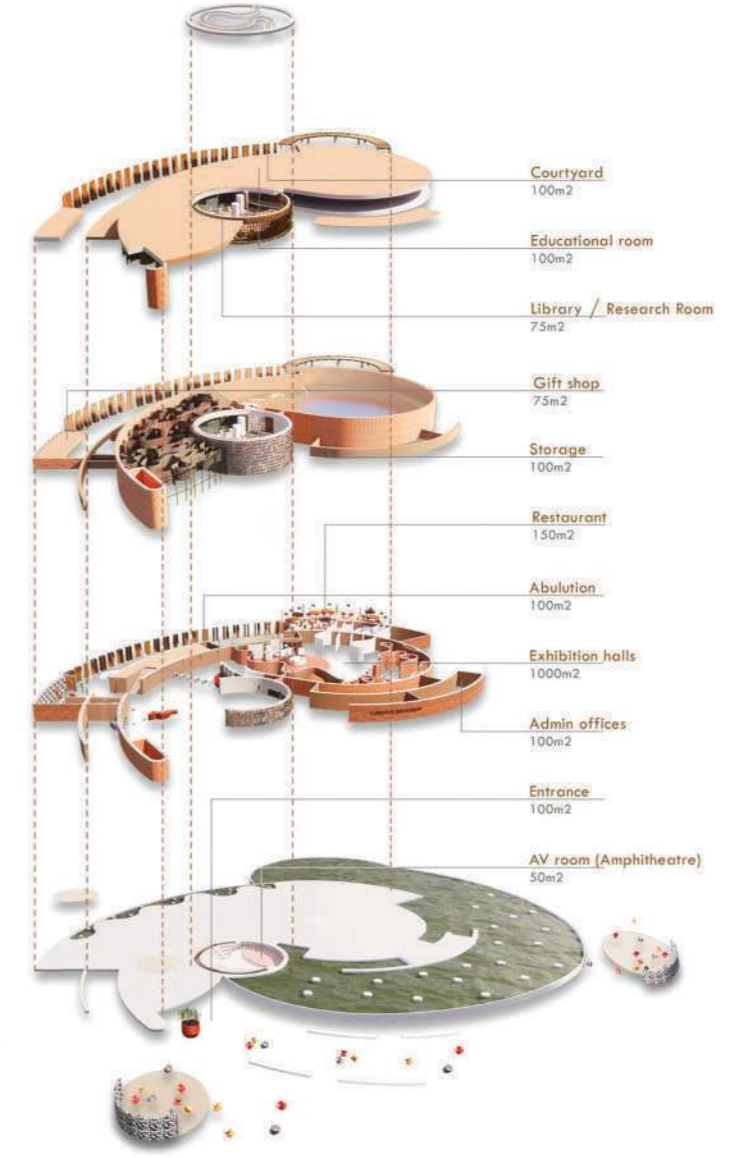

EXPLODED AXONOMETRIC | NTS

- Courtyard 100m²
- Educational room 100m²
- Library / Research Room 75m²
- Gift shop 75m²
- Storage 100m²
- Restaurant 150m²
- Abulution 100m²
- Exhibition halls 1000m²
- Admin offices 100m²
- Entrance 100m²
- AV room (Amphitheatre) 50m²



Shield
PRESERVATION & REVIVAL
Shield of Protection : Symbolise safeguarding of languages



Recycling of languages
PRESERVATION & REVIVAL
Recycling of Languages : Symbolise re-introducing language in a different context



Preserve & Revitalize
PRESERVATION & REVIVAL
Preserve & Revitalize : Symbolise restoring endangered languages



CELEBRATION OF LINGUISTIC LANGUAGES
Steel 3D word panel encircles the amphitheater
Symbolizing the ancient tradition of gathering around the fire to share stories



NARRATIVE CIRCLE
AV Room (Amphitheatre)
Symbolise Universal Appeal
Diverse cultural storytelling & interactive engagement
Local storytellers & communities strengthens cultural continuity



CEILING MAZE
Maze
Symbolise Rich Cultural Tapestry



Information Desk



AV Room (Amphitheatre)



Exhibition Entrance

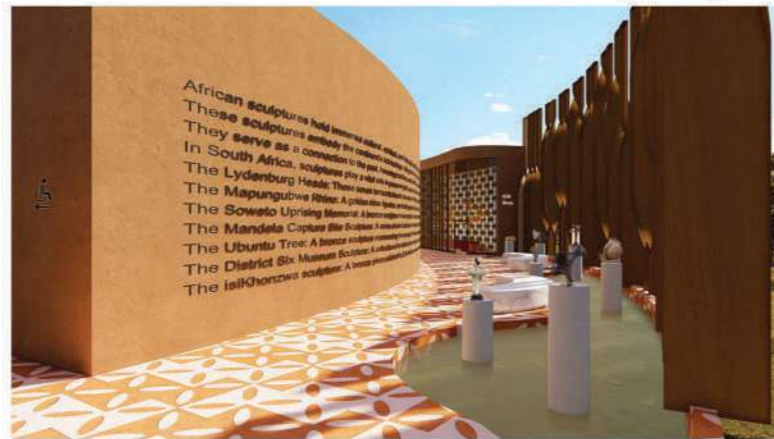

Courtyard Heritage Walkway



Courtyard Heritage Walkway



Courtyard Play Area



Instruments
RICH CULTURAL TAPESTRY
Traditional Clothing : Symbolise Cultural Identity & Expression



Instruments
RICH CULTURAL TAPESTRY
Instruments : Symbolise Cultural Tapestry



Colourful Textiles
RICH CULTURAL TAPESTRY
Colourful Textiles : Symbolise Craftmanship & Tradition
Exhibition is engaging and accessible for all ages



COURTYARD PLAY AREA
Curved wall symbolise safeguarding of languages



HERITAGE WALKWAY
Symbolise the intonation of the different languages
Exhibition will convey cultural values, history, social norms & to showcase the nation's heritage





INTERACTIVE & ENGAGING
Lightbulb Pencil : Symbolise exploring & discovering new languages



INTERACTIVE & ENGAGING
Dynamic Shapes : Symbolise movement & interactivity with one another.



INTERACTIVE & ENGAGING
Paint Brush : Symbolise suggestive, interactive changes & creative construction



Exhibition Type 1
Maze
Symbolise Rich Cultural Tapestry
Language Maze Game: Explore diverse cultures through fashion, stories & different culture homes



Exhibition Type 2
Art Studio
Symbolise Interactivity & engagement



Exhibition Type 3
Preserved Artifacts & Art Wall
Symbolise Preservation & Revival
Local art & artifacts made by artists from diverse language groups



Exhibition Type 4
Cultural Exchange Space
Visiting exhibitions can be hosted in this area of the exhibition hall.

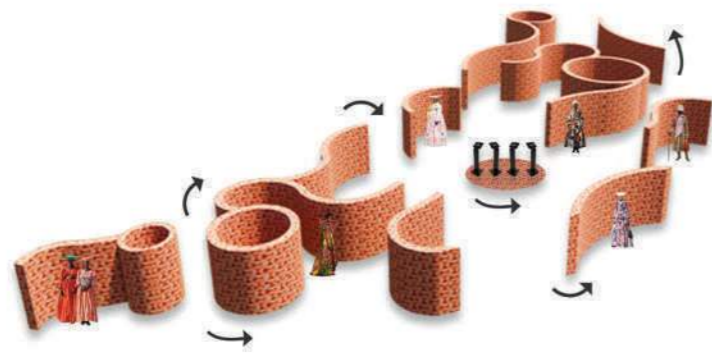

Maze



Art Wall & Art Studio



Library / Research Room



Restaurant



Outdoor Restaurant



Outdoor Restaurant



UNIVERSAL APPEAL
African Women : Symbolise universal emotions

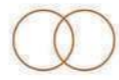

UNIVERSAL APPEAL
Interconnected Circles : Symbolise Togetherness of the diverse language groups



UNIVERSAL APPEAL
South Africa Map : Symbolise unity & traditional appeal



Lorenzo Nassimbeni
African architect, conceptual artist & educator based in South Africa
Teracotta tile design is inspired by Lorenzo Nassimbeni



Zizipho Poswa
Her large-scale ceramic and bronze sculptures are invocations of African womanhood, in testimony to her matrilineal heritage and celebrates the life-sustaining roles that Xhosa women play in traditional and contemporary life.



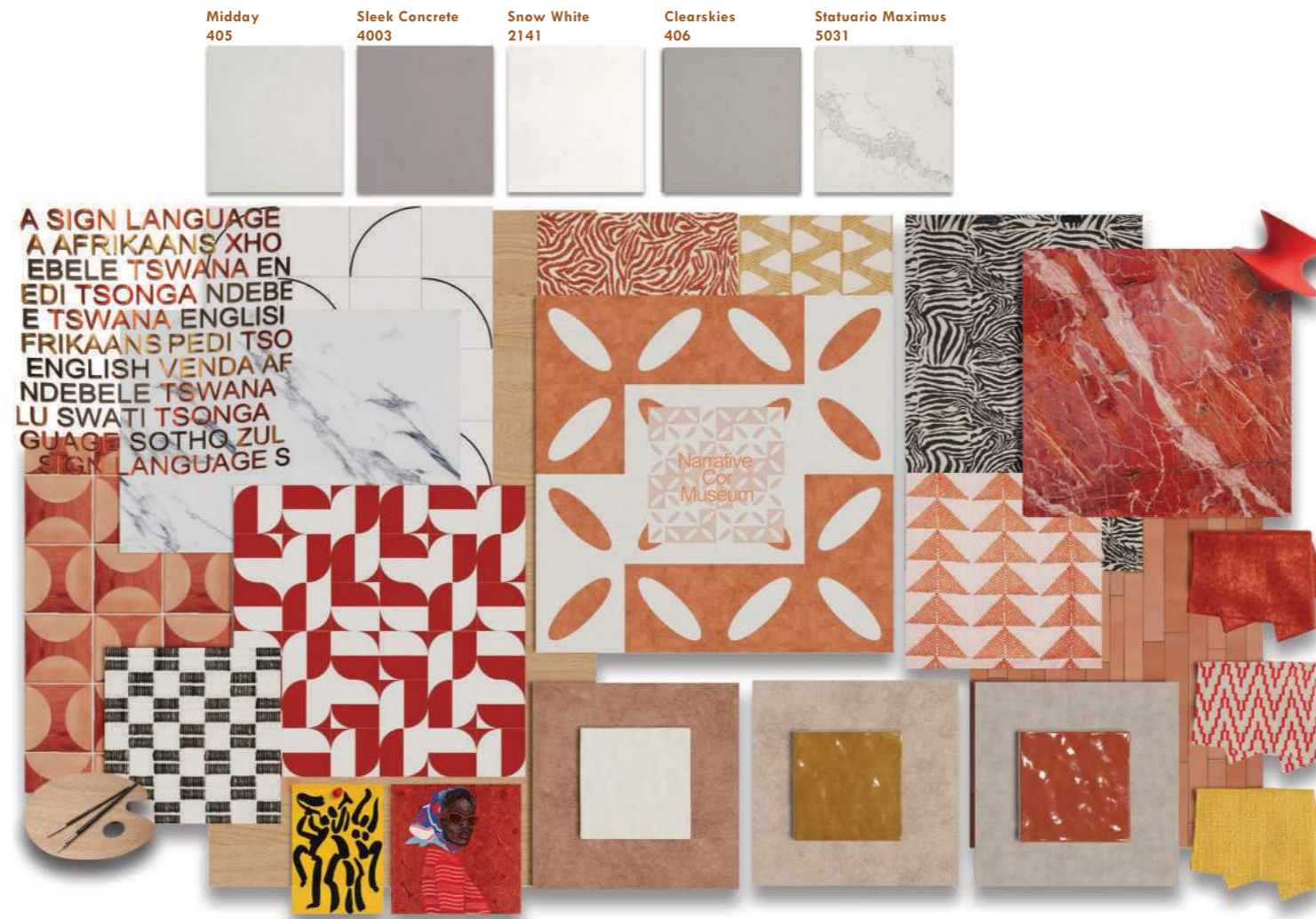



Scan me for a live video

PG BISON 2023

Envision a luxury desert oasis residence harmonizing human essentials: dining, slumber, rejuvenation, and connection. This architectural haven crafts photogenic, Instagrammable spaces for unforgettable filming and photography, integrating elemental forces: water, harvested through condensation, feeds a serene wildlife drinking pond; fire, via cozy fireplaces and pits, provides warmth under starry skies; wind, harnessed through strategically placed vents; and earth, with natural materials blending seamlessly into the desert landscape. Shielding from harsh elements, this masterpiece offers unique content creation opportunities, expansive vistas, dramatic light, and seamless indoor-outdoor transitions. A symphony of natural elements, this desert oasis redefines luxury living, inviting connection, creativity, and rejuvenation amidst breathtaking beauty, where every moment is a captivating visual experience, awaiting discovery and inspiration.



"A symphony of natural elements"

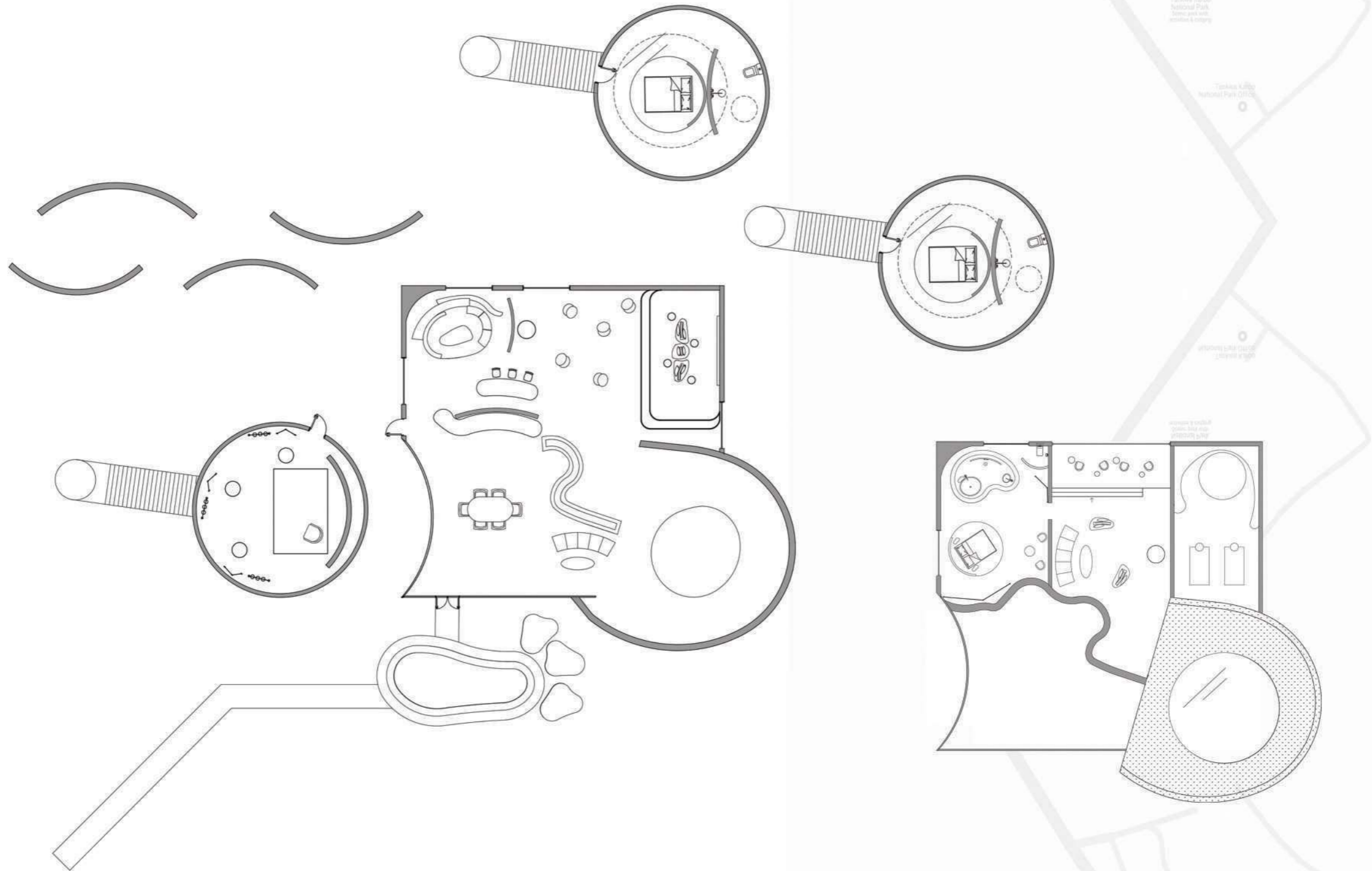

Ground & First Floor Plan
Scale NTS



Exterior



Kitchen, Dining & Lounge



Underground Disco & Arts & Crafts

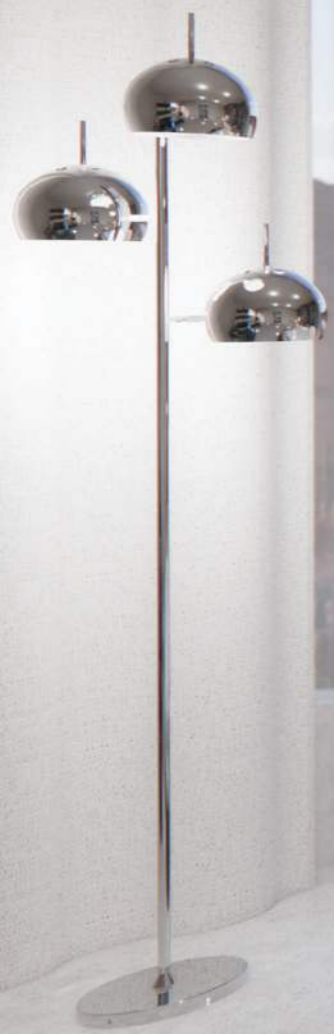



FERNWOOD

The Bennett family envisions a modern farmhouse-style haven on a picturesque rectangular erf, boasting gentle slopes and breathtaking Knysna lagoon views. Optimizing the northwest-facing vista, the entertainment area and main bedroom will showcase stunning scenery. Strategically positioned neighboring homes ensure utmost privacy. The 400–450sqm, double-story or split-level residence will feature a charcoal IBR roof, 15–18sqm pool, expansive driveway accommodating four-plus cars, and a triple garage. Embracing sustainability, the design incorporates extensive solar energy and underground water tanks. With outdoor living and lagoon views paramount, the design seamlessly blends interior and exterior spaces. Clean lines, natural materials, and thoughtful orientation will create a harmonious balance between comfort, functionality, and visual splendor, making the most of its exceptional setting and captivating views.





First Floor Plan | Second Floor Plan
Scale NTS

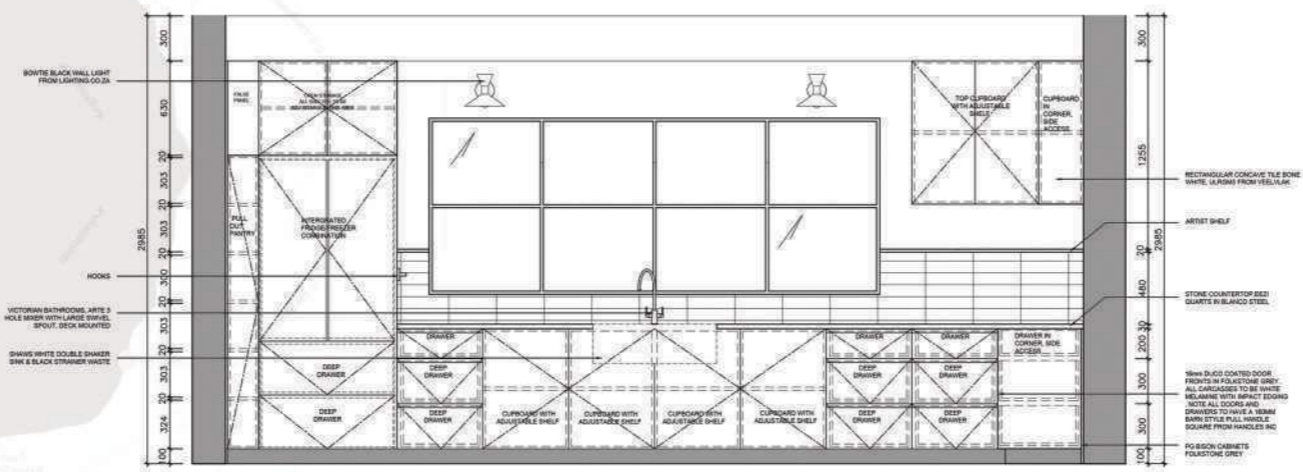
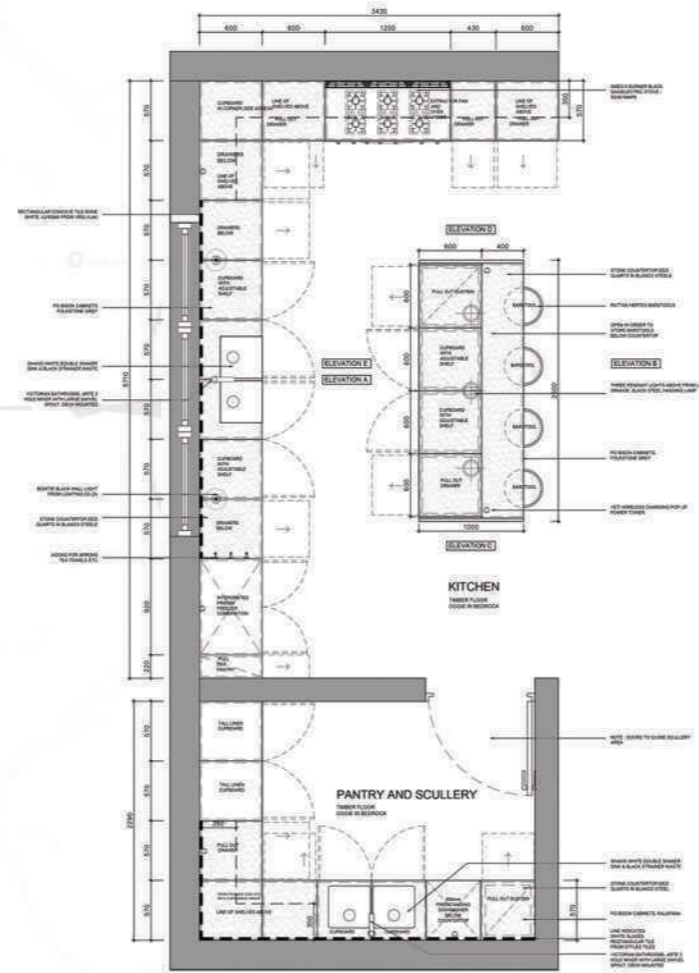

Kitchen | Scullery | Pantry Detailed Floor Plan &
Kitchen Elevation A
Scale NTS

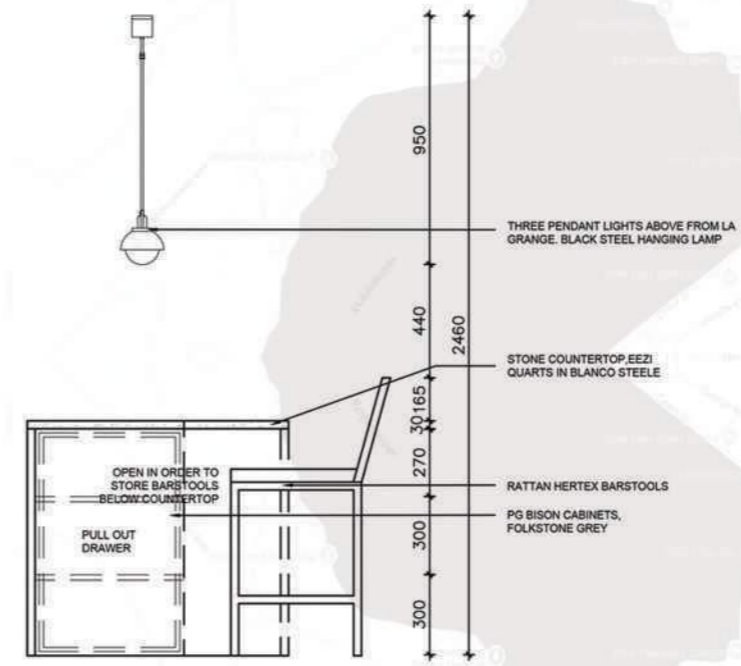
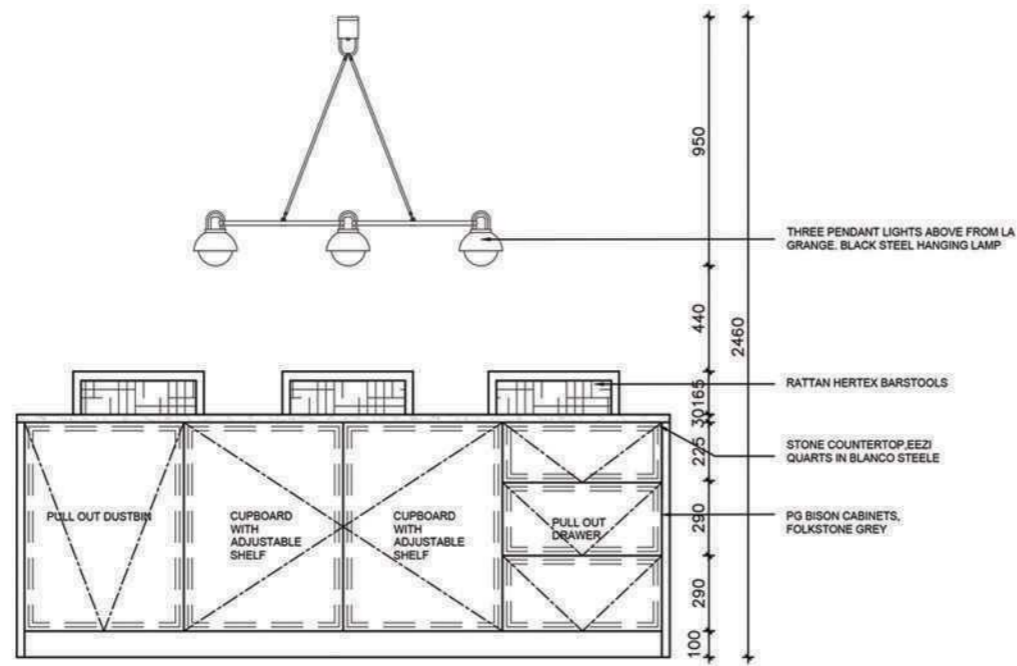
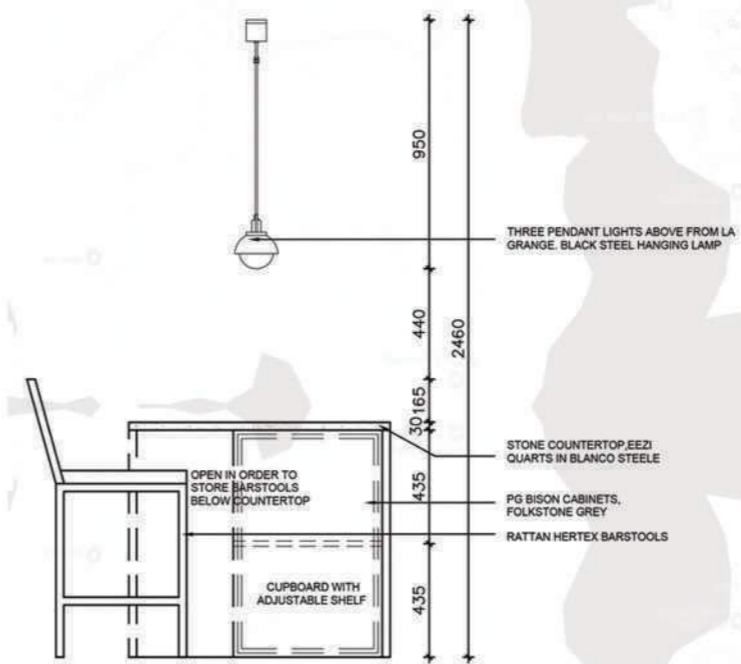
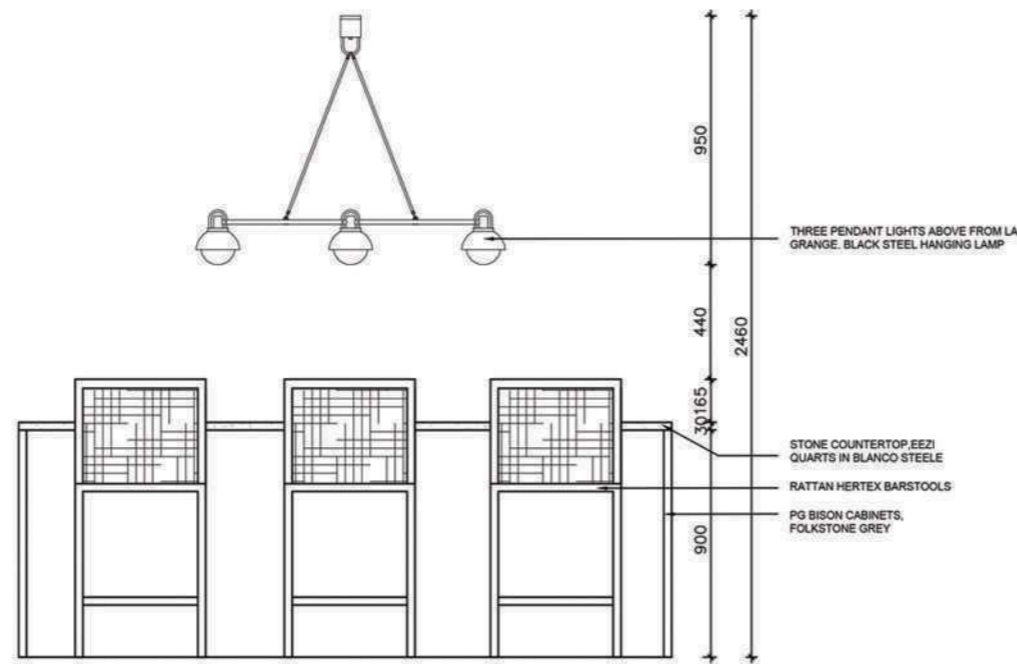

Kitchen Elevations B, C, D & E
Scale NTS



Master Bedroom



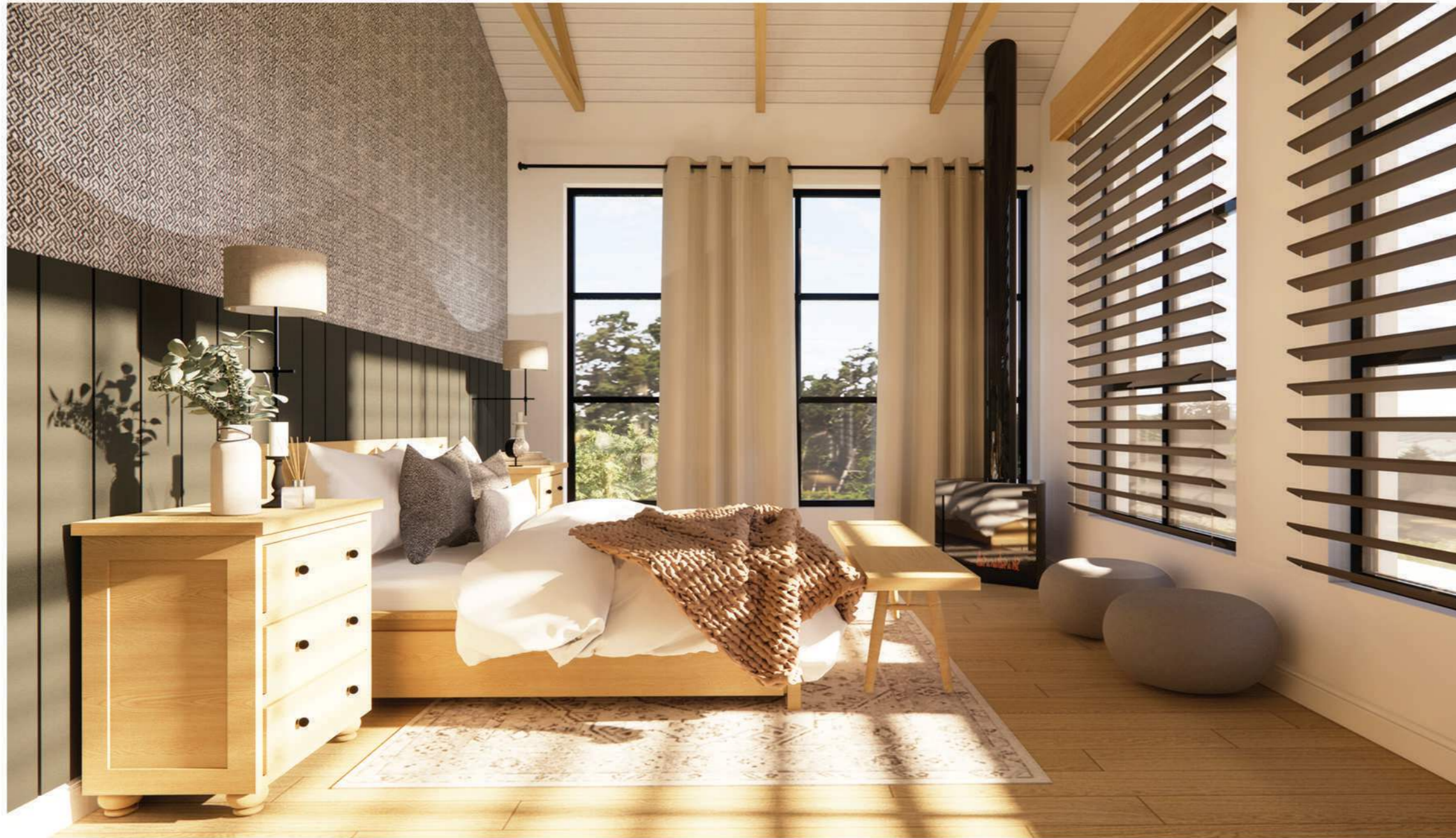

Children's Bedroom



Lounge



APARTMENT VAN ZYL

Concrete meets candy hues in my modern oasis. Soft pastel pinks dance across a minimalist backdrop, infused with natural textures from unique stones and sleek furniture. Industrial edges soften, revealing a feminine heart – where rugged meets refined, and sophistication meets sweetness. In Cape Town's vibrant City Bowl, envision a bespoke residential building within one of 17 distinct neighborhoods. Occupying a narrow, elongated site (4500mm x 11000mm), this four-level haven features a street-facing entrance. The design comprises: a ground floor for communal spaces, first and second floors for flexible living areas, and a lush rooftop garden. Considerations include connections to adjacent buildings, courtyard options, and strategic openings for natural light. Ideal for personal or shared living with family, friends, or a partner, the design prioritizes flexibility and functionality. Parameters include: single entrance, rear courtyard option, adaptable interior layout, and thoughtful placement of windows, balconies, skylights, and doors to maximize natural light and urban views, blending harmoniously into the City Bowl's eclectic landscape.



Industrial chic meets feminine elegance



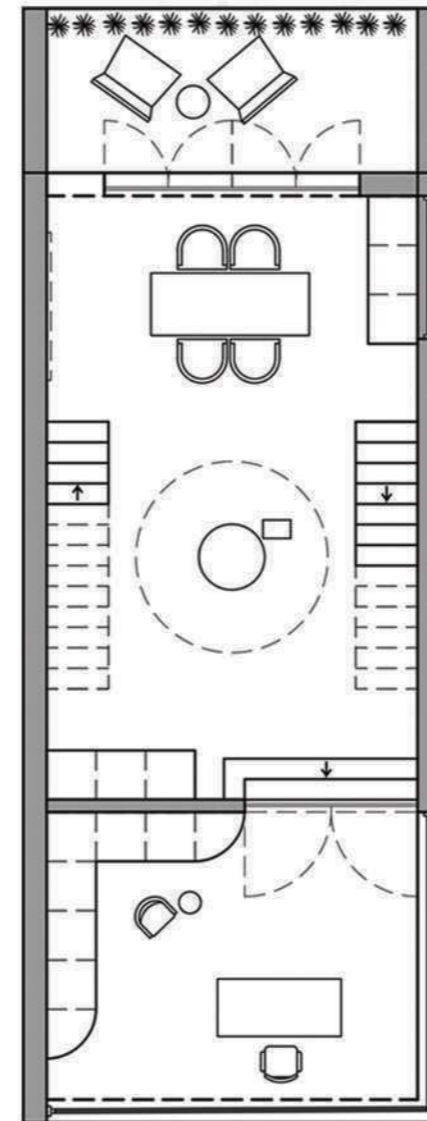
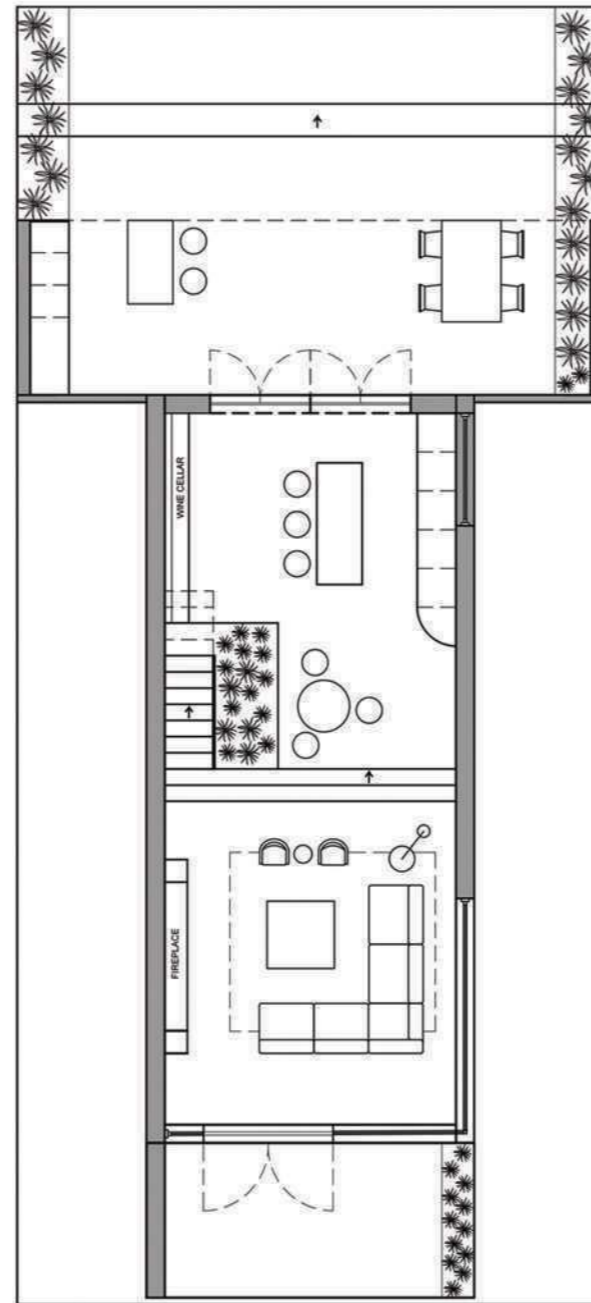

Ground Floor Plan & First Floor Plan
Scale NTS

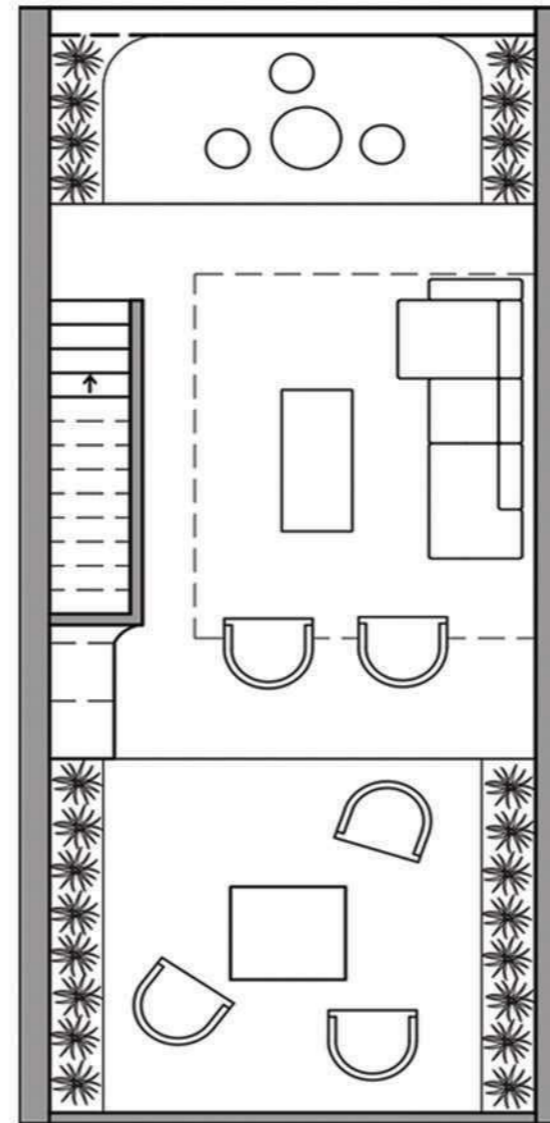
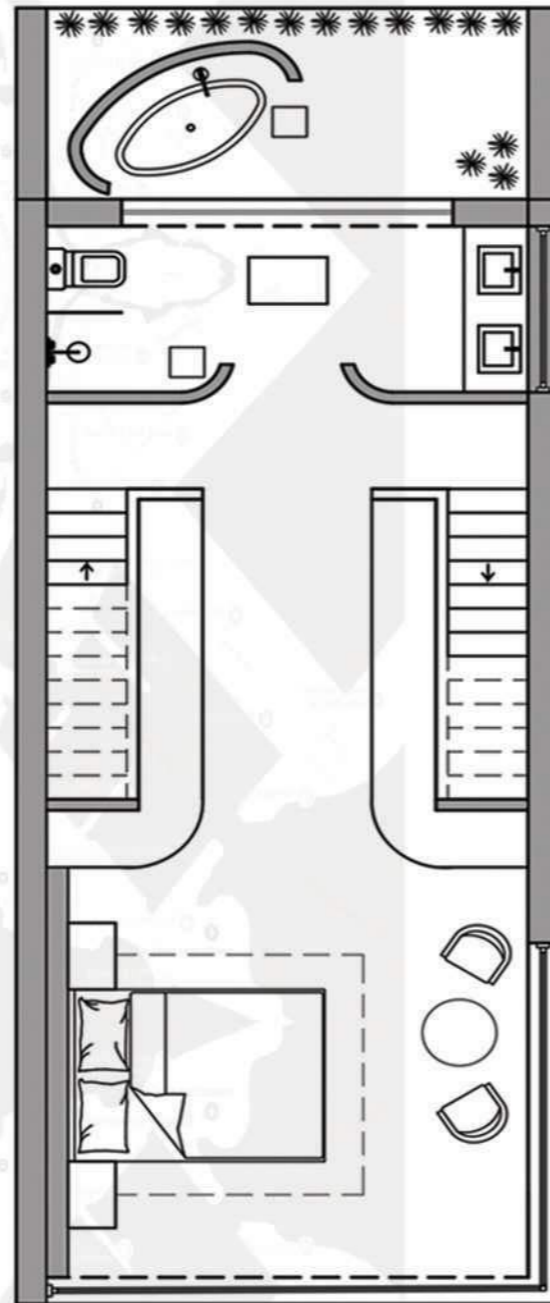

Second Floor Plan & Roof Floor Plan
Scale NTS



Rooftop
A fire pit with comfortable seating and a film projector with a mini bar surrounded by bougainvillea's and lavenders.

Second floor
An open closet, en-suite with a balcony and a big modern bedroom with a fireplace and comfortable seating.

First floor
An at home interior design studio with a coffee station, a separate office and a balcony.

Ground floor
Upon entry you have the lounge, leading you into the kitchen and courtyard.



Lounge





Interior Design Studio





Bedroom

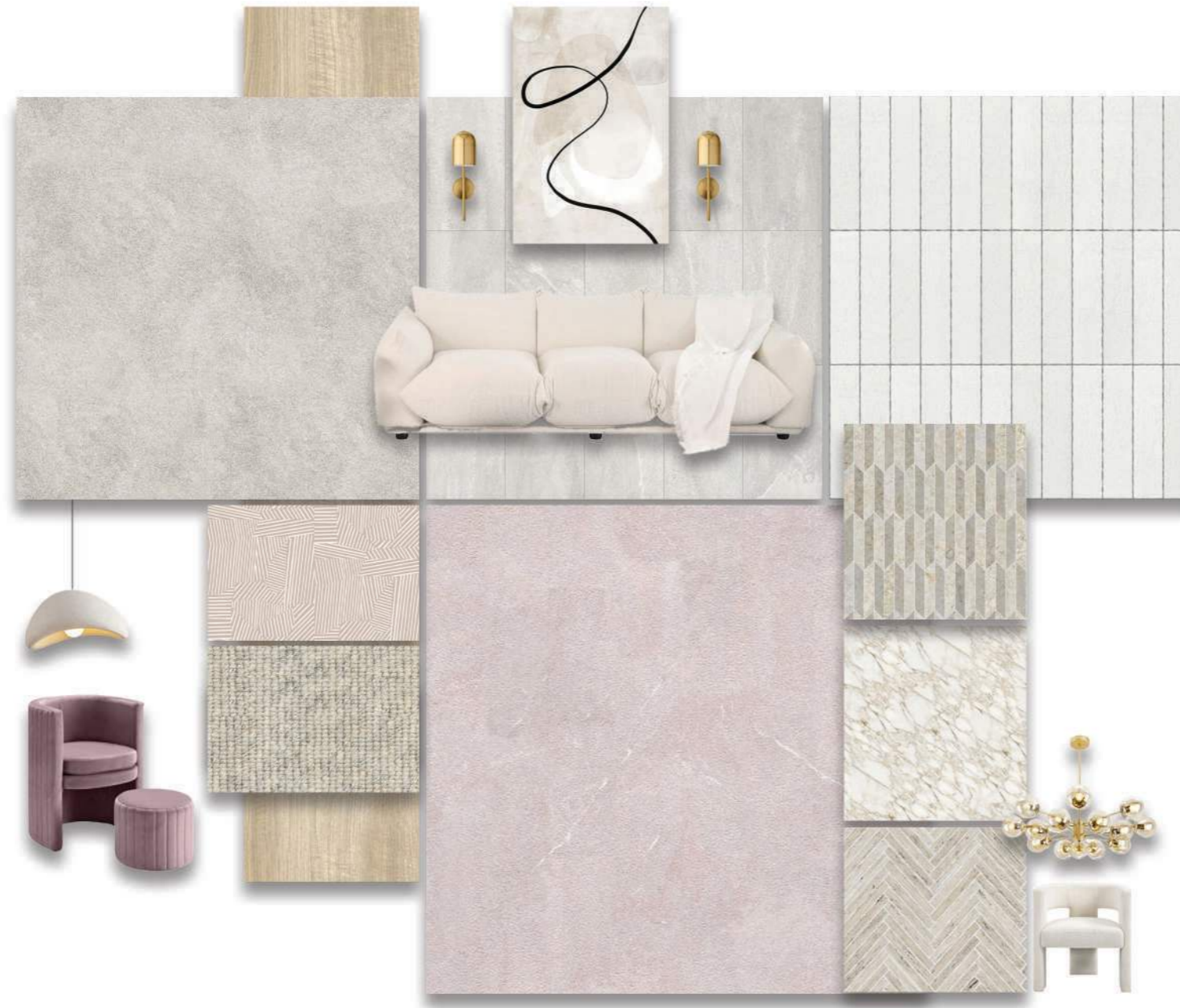

'Beauty of Namibia's savannah'

SAVANNAH LODGE

Nestled in Namibia's breathtaking landscape, our captivating hotel embodies the country's rich cultural tapestry. Inspired by the endless expanses of green and yellow grass stretching towards the horizon, our interiors weave a warm narrative of earthy tones – terracotta reds, rustic browns, and vibrant oranges. Black and white tiles add striking contrast, evoking the stark beauty of Namibia's savannah. Outside, elands roam freely, their majestic silhouettes set against a backdrop of rolling hills. Interconnected spaces reflect the resilience and unity of Namibian communities. Soft natural light pours in, echoing the sun-kissed grasslands. Mosaic portraits and layered storytelling highlight the complex tapestry of culture, history, and personal journeys. This haven celebrates Namibia's diverse heritage, making it a hotel you'll never want to leave – where warmth, beauty, and connection converge.

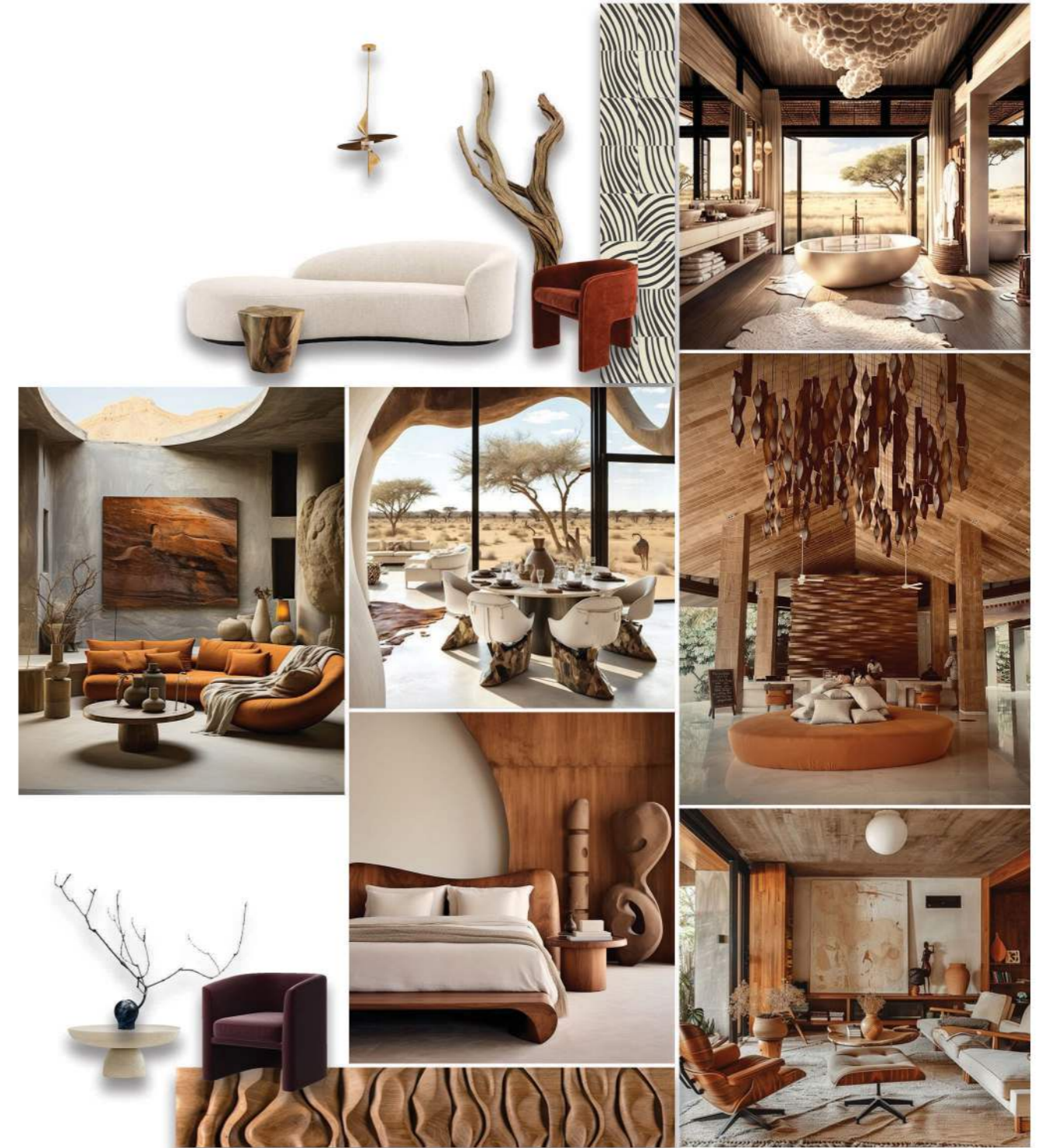

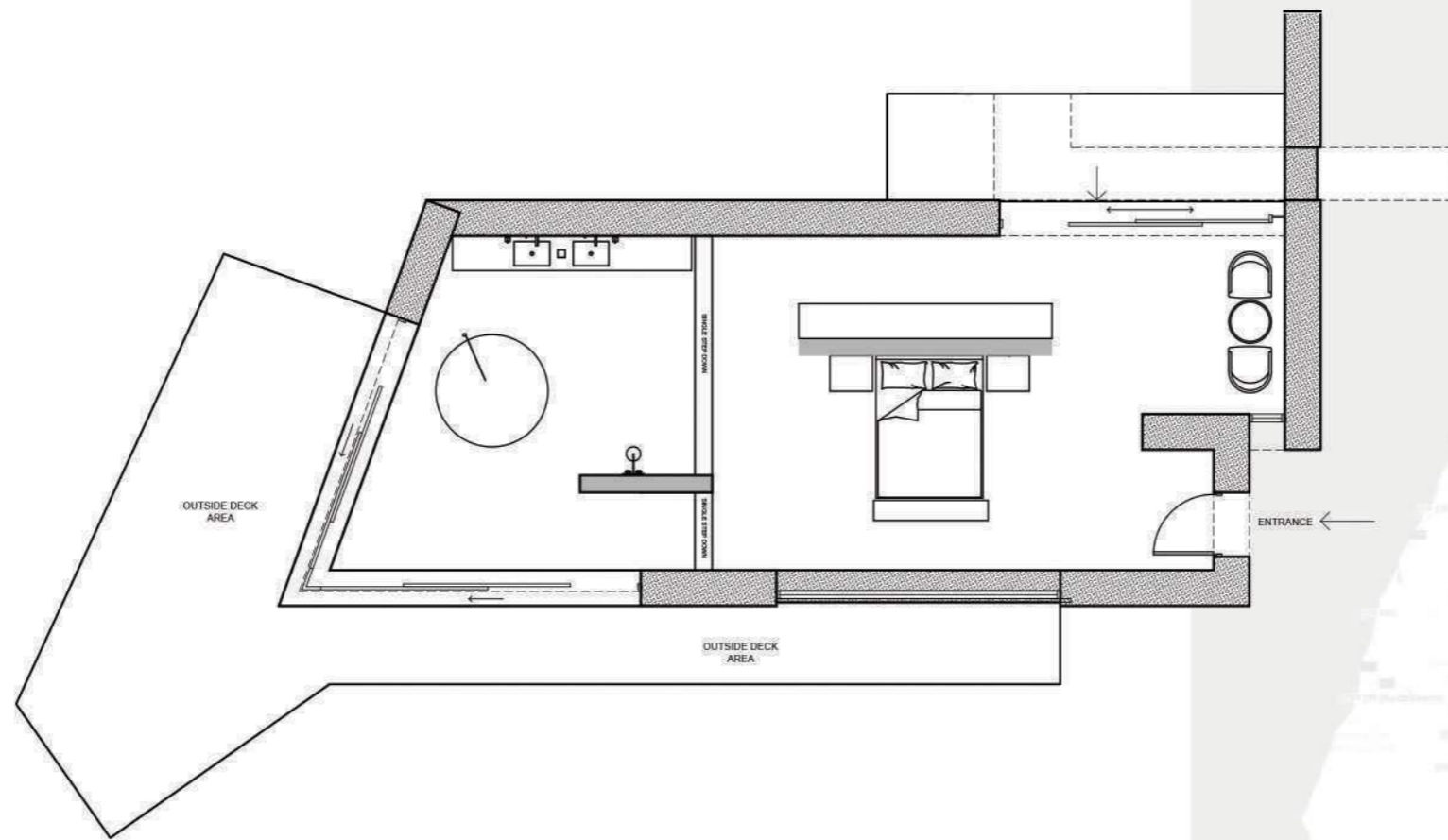

Ground Floor Plan | Scale NTS



layers of unity
BRANDWAG ROCK
depth & resilience

'Revolutionary modular masterpiece'

THE PUZZLE CHAIR

Introducing the Puzzle Chair, a revolutionary modular masterpiece redefining seating possibilities. This innovative design effortlessly transforms into various shapes and forms, adapting to your unique style. Upholstered in durable outdoor-inspired fabric with sleek black piping, it brings modern flair to any space. Break free from mass-produced furniture and indulge in a one-of-a-kind seating experience. Perfect for creative thinkers, fluid living spaces, or outdoor oases, the Puzzle Chair offers: Endless layout possibilities. Easily reconfigures to suit changing moods or needs. Combines style with functionality. Durable weather-resistant materials. Unlock limitless comfort and self-expression with the Puzzle Chair where art meets functionality and creativity meets relaxation. Experience the freedom to reshape your space as often as you desire.



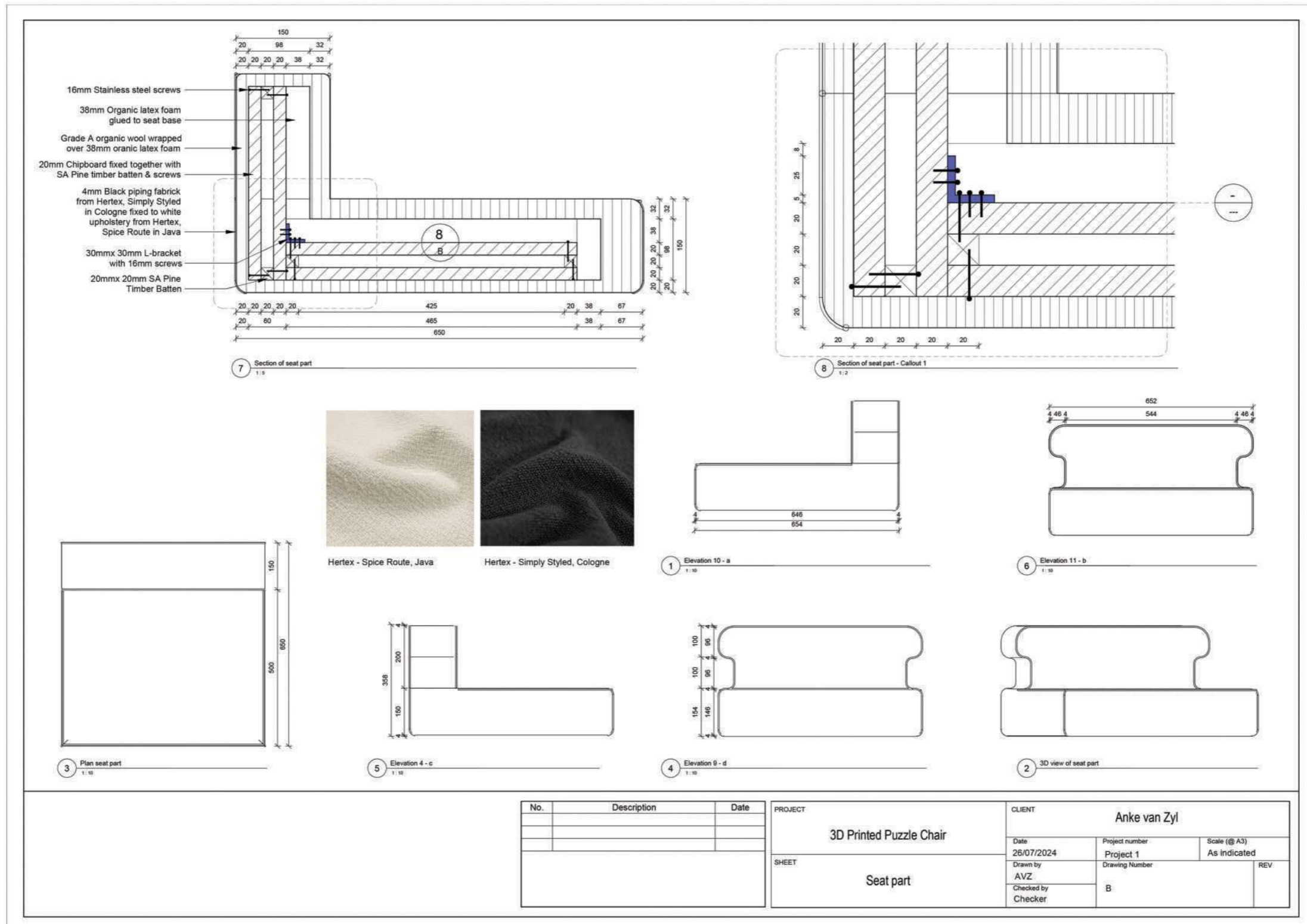

No.	Description	Date	PROJECT		CLIENT		
			3D Printed Puzzle Chair		Anke van Zyl		
			SHEET		Date	Project number	Scale (@ A3)
			Seat part		26/07/2024	Project 1	As indicated
					Drawn by	Drawing Number	REV
					AVZ		
					Checked by	B	
					Checker		

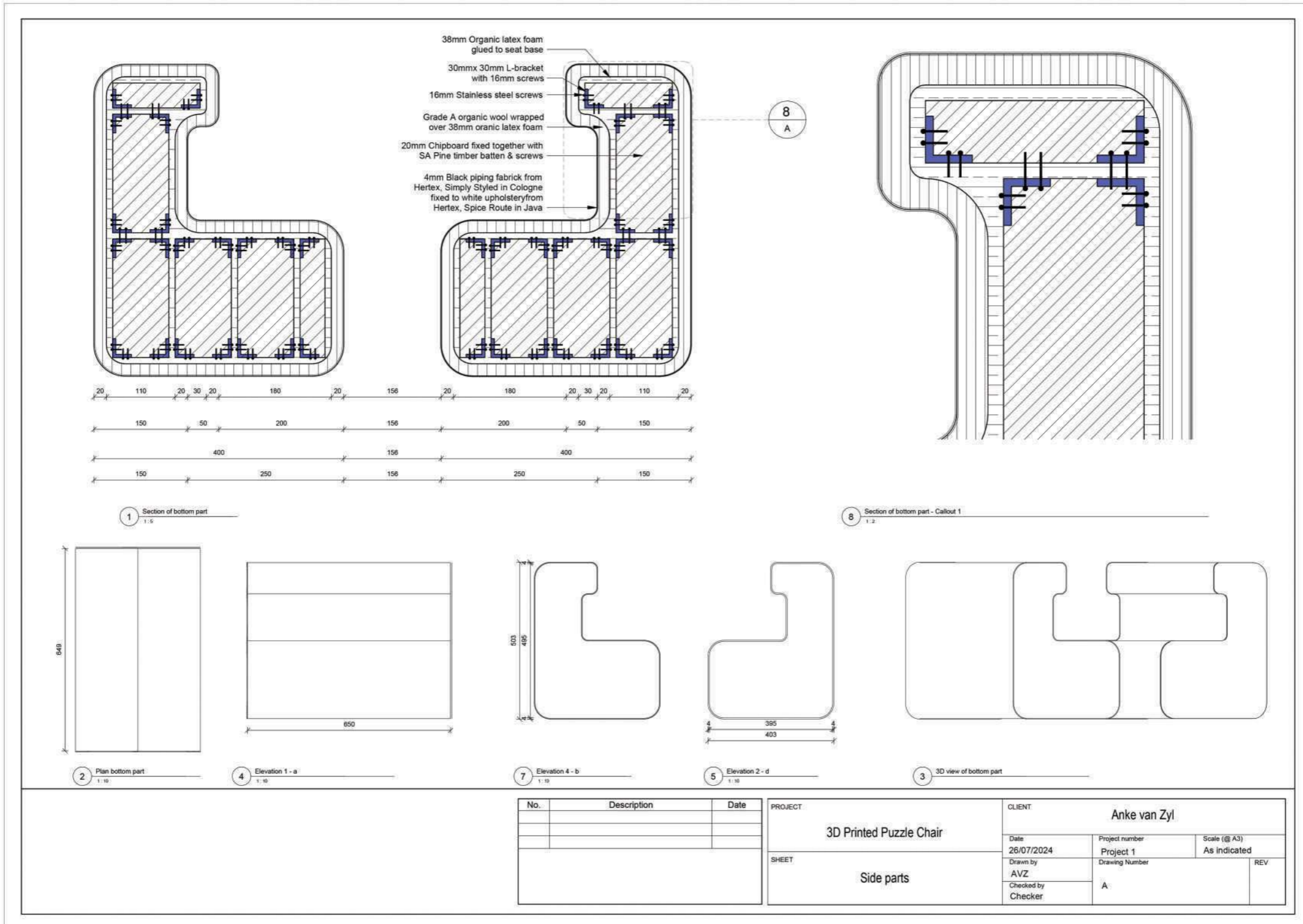

FIBONACCI TECHNICALS

Introducing Fibonacci, Mowbray's pioneering student residence, redefining campus living. Technical drawings have brought this visionary project to life, with meticulous plans, elevations, and detailed specifications: Comprehensive studio plans. Precise floor and wall finishes. Reflective ceiling designs. Efficient water and electrical systems. This vibrant haven combines functionality with playfulness, nurturing well-being and community. Key features include: Natural materials and abundant natural light. Adaptable social areas and intimate study nooks. Inviting color palette and textured accent. Spacious rooftops, cozy lounges, and private rooms. Fibonacci strikes the perfect balance between work, play, and belonging. Residents thrive in: Vibrant communal areas fostering connection. Practical amenities ensuring comfort. Dynamic atmosphere sparking lifelong memories. Experience the future of student living at Fibonacci, where innovation meets harmony, and possibilities unfold.



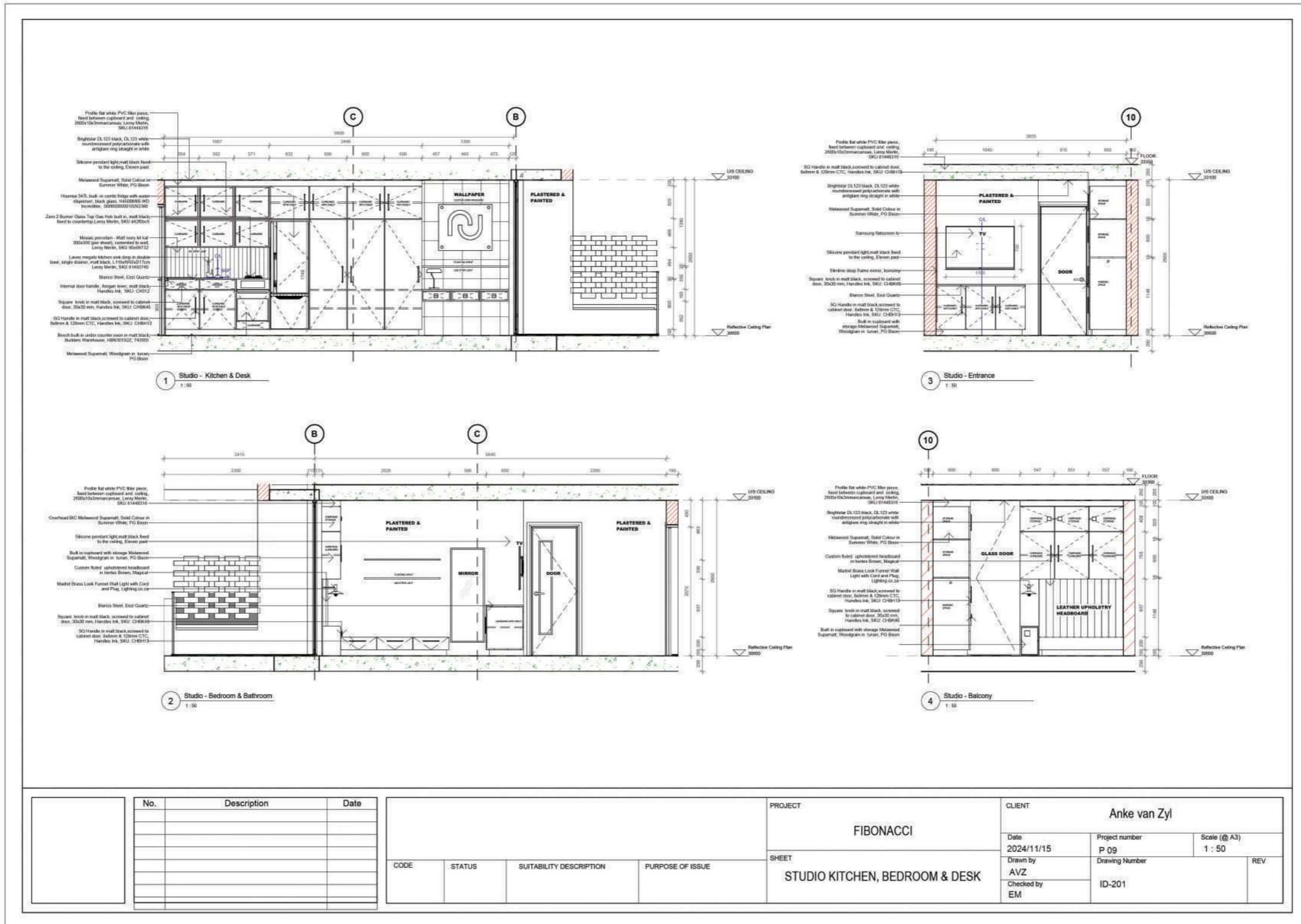

No.	Description	Date

CODE	STATUS	SUITABILITY DESCRIPTION	PURPOSE OF ISSUE

PROJECT	FIBONACCI			CLIENT	Anke van Zyl		
SHEET	STUDIO KITCHEN, BEDROOM & DESK			Date	2024/11/15	Project number	P 09
				Scale (@ A3)	1 : 50		
				Drawn by	AVZ	Drawing Number	ID-201
				Checked by	EM		REV

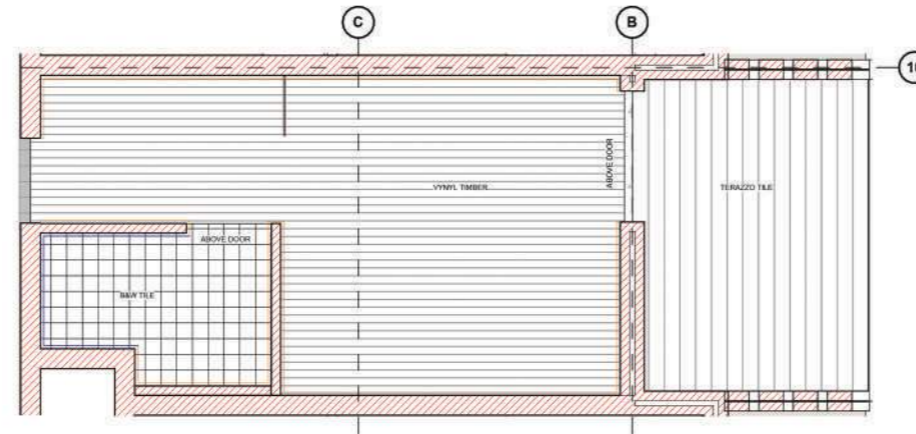

1 Floor & Wall Finishes Plan
1:50

WALL AND FLOOR FINISHES LEGEND	
	VINYL TIMBER - BELEOTEK
	BAY TILE - STILES TILES
	TERRAZZO TILE - STILES TILES
	PLASTERED WALL WITH PRIMER 2X COATS PLASCON CASHEMERE PAINT (OR SIMILAR) COLOUR: WHITE
	MANACORE SLAB/RY WHITE CERAMIC TILE 60 X 40 MM STILES
	3MM DOVE GREY GROUT

NOTE: NO CORNICES AND SKIRTING
FLOOR AND CEILING FINISHED TO
BE SMOOED OFF FLUSH WITH WALL
EDGE

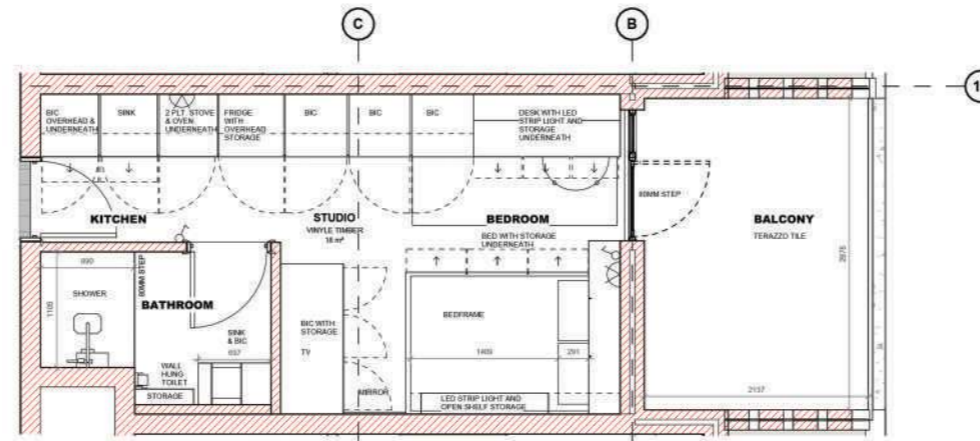

2 Typical Studio Plan
1:50

No.	Description	Date	PROJECT	CLIENT
			FIBONACCI	Anke van Zyl
				Date: 2024/11/15
				Project number: P 09
				Scale (@ A3): 1 : 50
				Drawn by: AVZ
				Checked by: EM
				Drawing Number: ID-102
				REV

CODE	STATUS	SUITABILITY DESCRIPTION	PURPOSE OF ISSUE

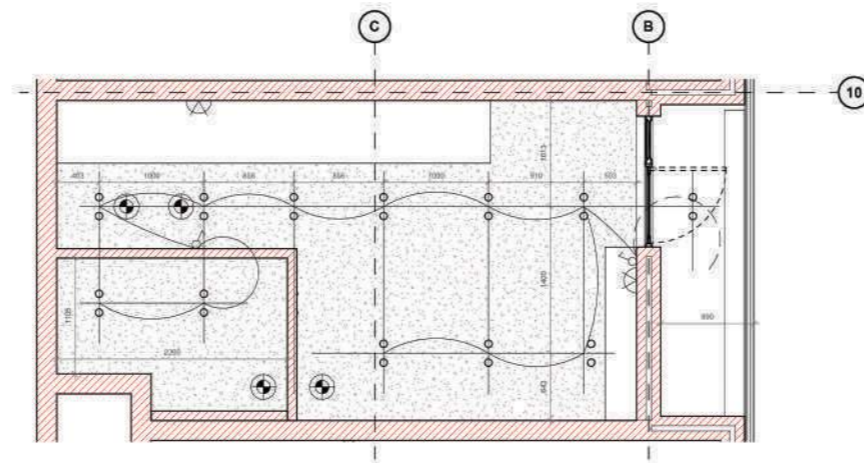

1 Reflective Ceiling Plan
1:50

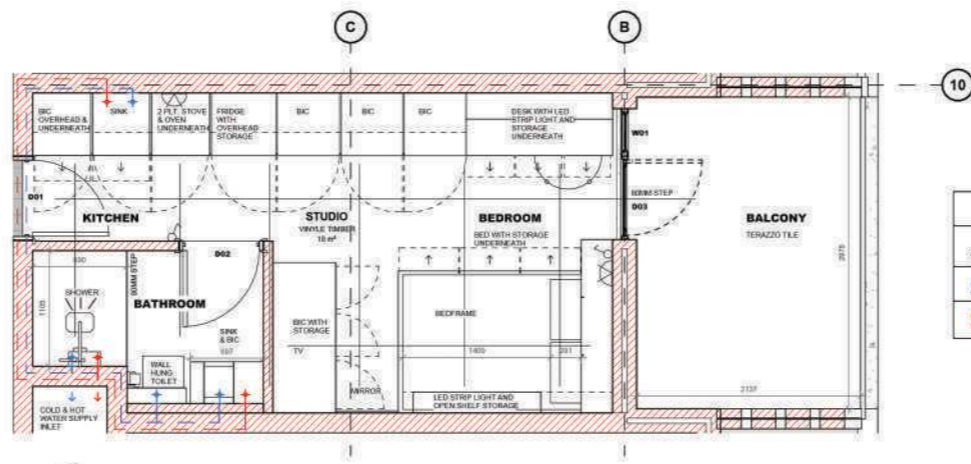

2 Water & Electrical
1:50

WATER & ELECTRICAL LEGEND	
	LIGHT SWITCH
	COLD WATER
	HOT WATER

	No.	Description	Date	PROJECT: FIBONACCI		CLIENT: Anke van Zyl		
				SHEET: STUDIO CONSTRUCTION & CEILING & WATER & ELECTRICAL PLANS		Date: 2024/11/15	Project number: P 09	Scale (@ A3): 1:50
						Drawn by: AVZ	Drawing Number: ID-101	REV:
						Checked by: EM		
CODE	STATUS	SUITABILITY DESCRIPTION	PURPOSE OF ISSUE					

OFFICE COLLECTION

Re-imagining the modern office, our space embodies clean lines, neutral tones, and limitless possibility. This harmonious hub seamlessly integrates: Productive workstations for focused creativity. Collaborative co-working areas for innovative exchange. Serene quiet lounges for contemplation and rejuvenation. Fully-equipped kitchen for culinary inspiration. Soft natural light pours in, illuminating: Polished concrete floors. Minimalist furnishings. Calming greenery accents. Neutral hues – creamy whites, warm beiges, and subtle grays – create a soothing backdrop for creativity to thrive. Technology and comfort converge in this holistic environment, fostering connection, productivity, and well-being. Step into our refined office oasis, where work and wellness harmonize, inspiring a new era of collaboration and success.



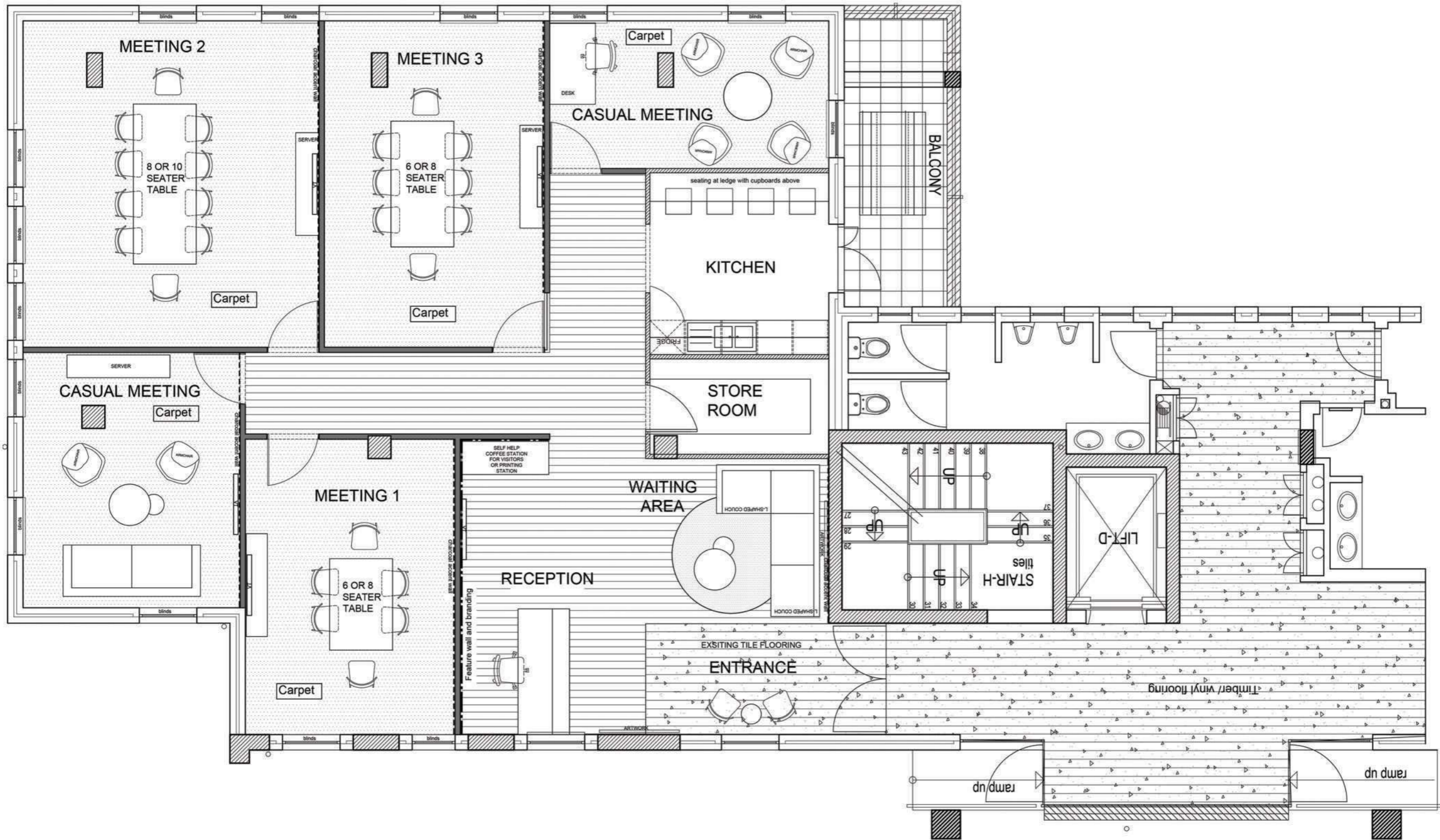

New Meeting Rooms Floor Plan | General Layout
Scale NTS

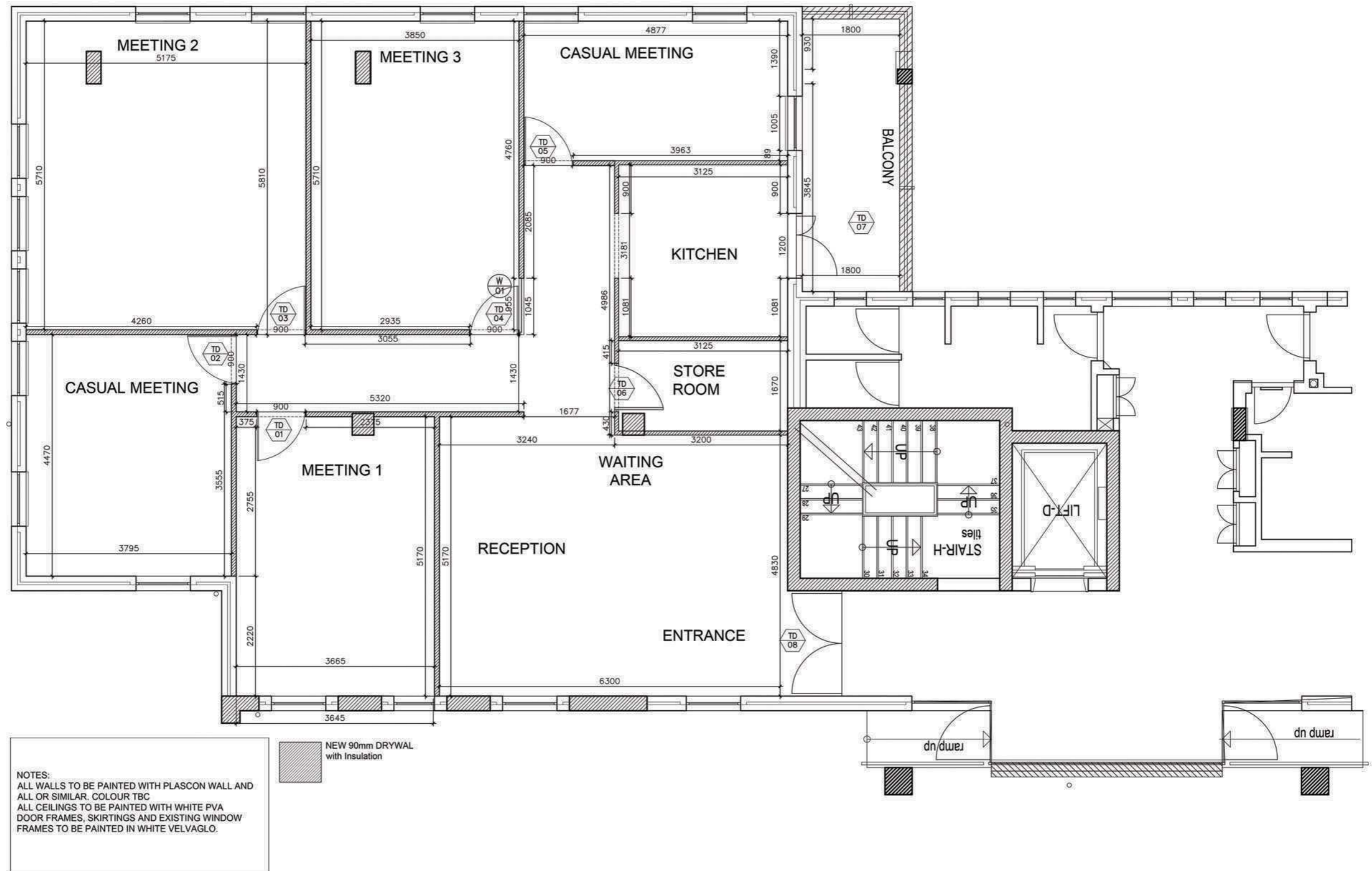

New Meeting Rooms Floor Plan | New Build Work
Scale NTS

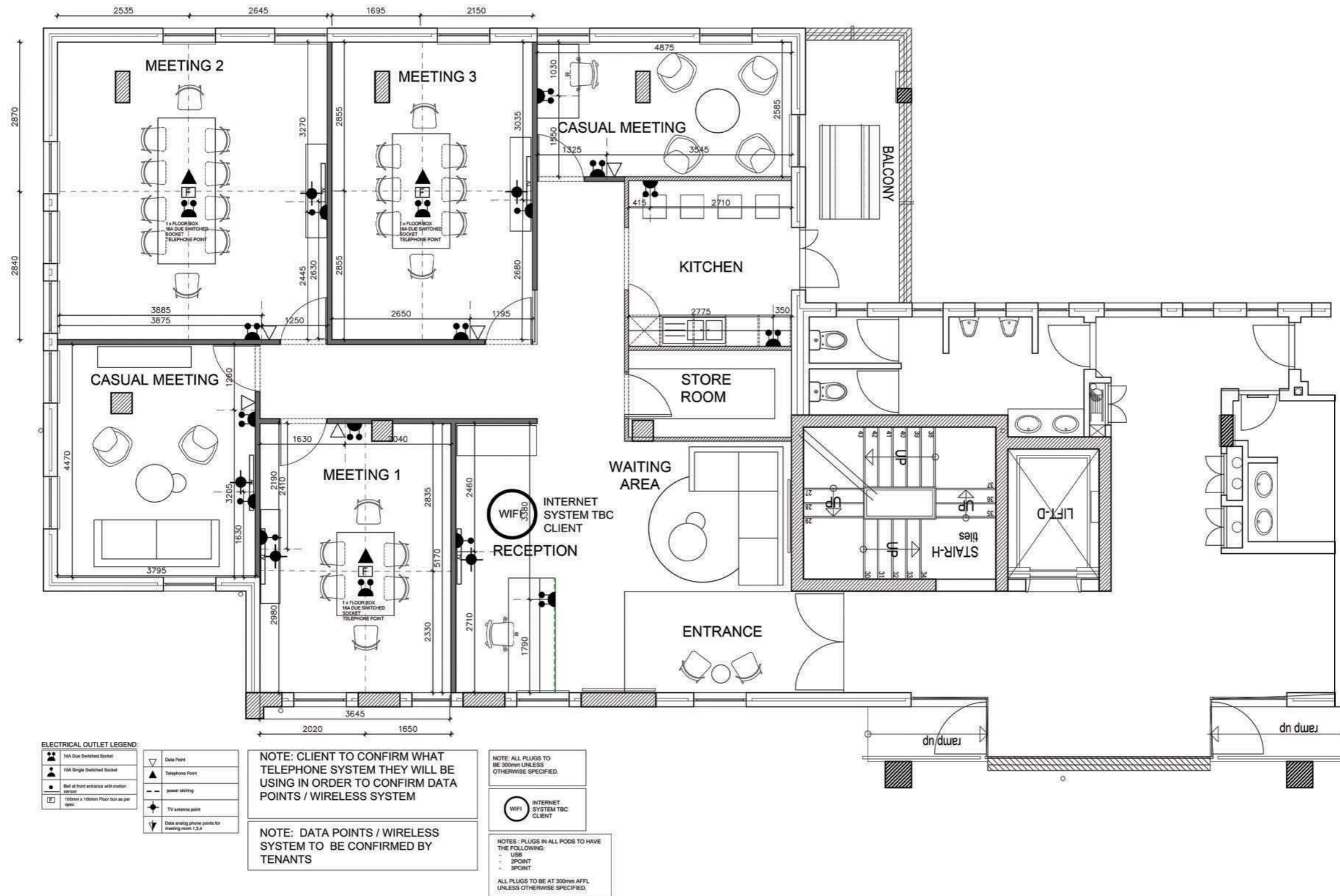

New Meeting Rooms Floor Plan |Data & Electrical
Scale NTS

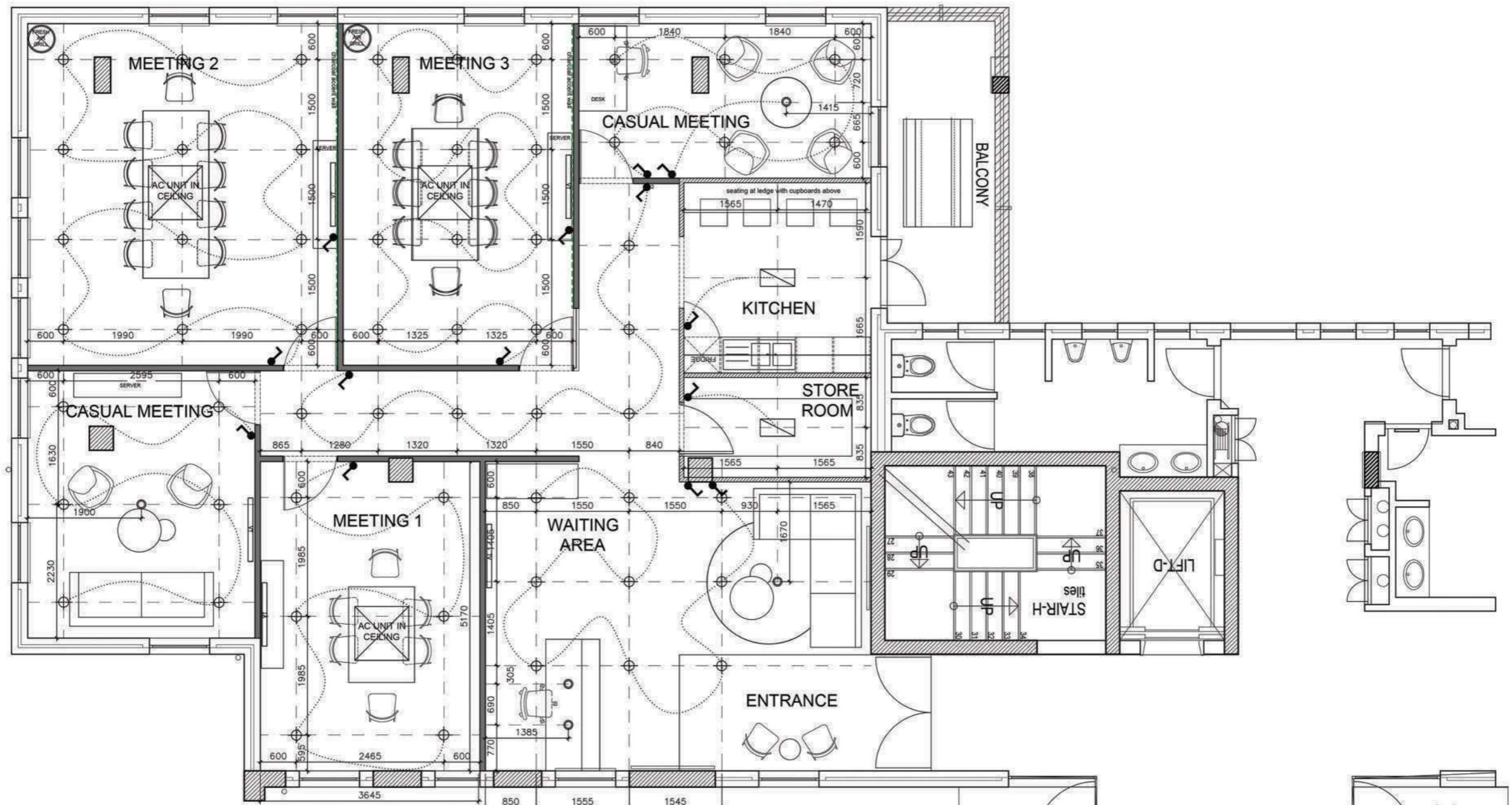

LIGHTING LEGEND:

	Actros 2 - White - 30W / 4000K (Spazio) LED downlight - 2859.30.40.31 Lightstore
	Switch Spec: White 4 Lever 1 Way Light Switch - SKU ESW008 WHITE, Lighting.co.za
	Ceiling light Spec: Grate - LED Steel Pendant Black / Opal- P616B Lightstore

	Fresh air grill TBC ENGINEER
	Cassette unit in ceiling TBC ENGINEER

NOTE: Sombre Black Nordic Pendant Light- SKU 8675.10, Lighting.co.za
Final position of pendant lights to be determined on site.

New Meeting Rooms Floor Plan | Lighting
Scale NTS

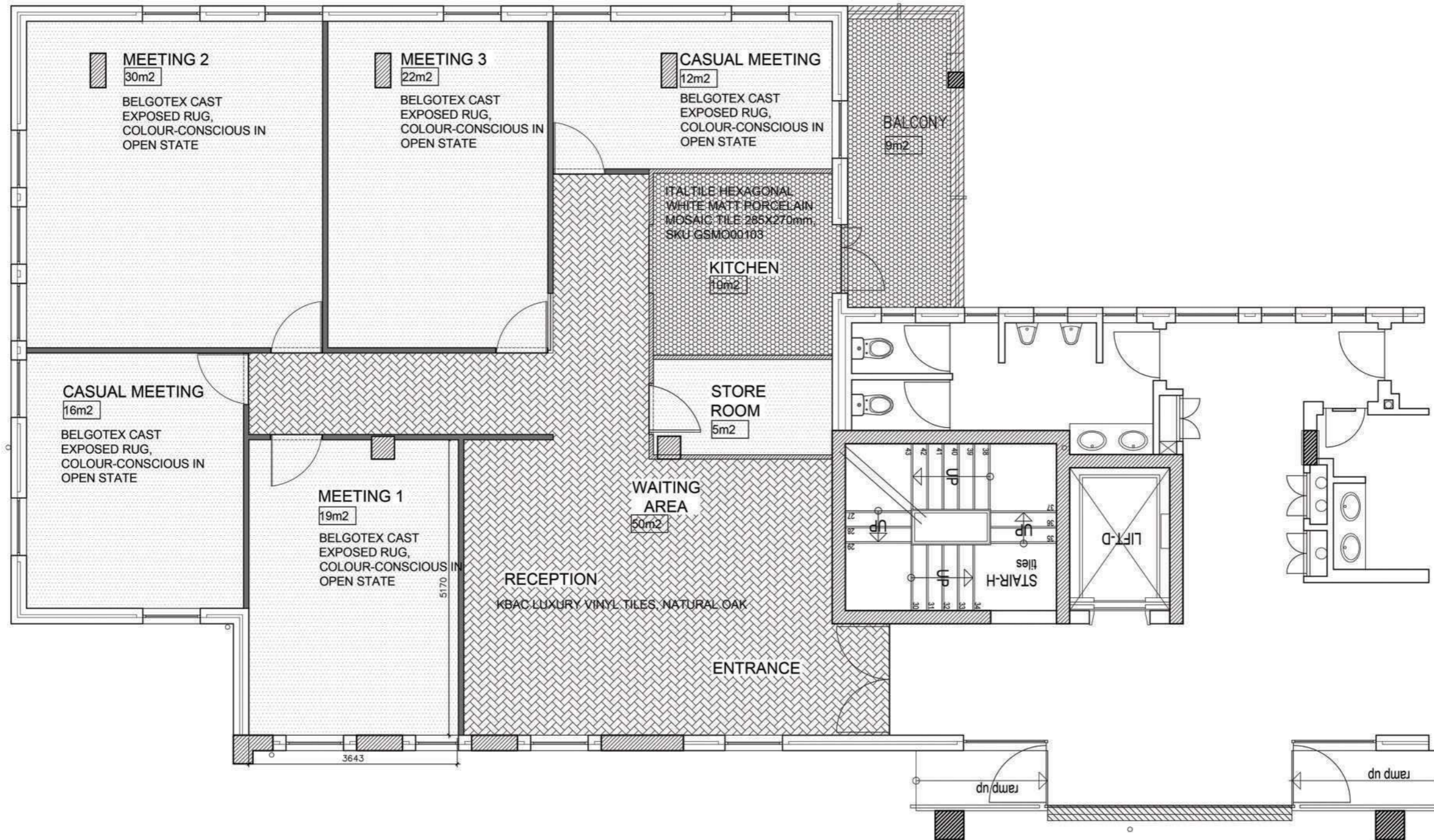

NOTE : NEW SKIRTINGS TO ALL WALLS WHERE THERE IS NO POWER SKIRTINGS.
STAINLESS STEEL EDGE TRIMS BETWEEN FLOOR FINISHES WHERE REQUIRED .
150mm x 16mm painted hardwood
skirting with 5mm x 5mm cutout
50mm from the top

BELGOTEX CAST EXPOSED RUG, COLOUR-CONSCIOUS IN OPEN STATE
104m2

ITALTILE HEXAGONAL WHITE MATT PORCELAIN MOSAIC TILE 285X270mm, SKU GSM000103
19M2

KBAC LUXURY VINYL TILES, NATURAL OAK
50M2

GENEISIS BLACK STEEL EDGE TRIM - 82 ANTHRACITE
10M2

New Meeting Rooms Floor Plan | Floor Finishes Layout
Scale NTS

See you soon!